# NOCATULA

NINETEEN
SIXTY SIX

Builds

W
378.05
T256n
1966

Digitized by the Internet Archive
in 2011 with funding from
LYRASIS Members and Sloan Foundation

http://www.archive.org/details/nocatula196643tenn

46125

# WESLEYAN BUILDS . . .

# THE 1966 NOCATULA

TENNESSEE WESLEYAN COLLEGE

ATHENS, TENNESSEE

VOLUME XLIII

H. K. BROOKS . . . EDITOR

GEORGIA MORRIS . . .

ASSOCIATE EDITOR

Merner-Pfeiffer Library
Tennessee Wesleyan College
Athens, Tennessee

# WESLEYAN BUILDS . . .

## TABLE OF CONTENTS

Introduction .....
Dedication .....1
Activities .....19
Greeks .....39
Organizations .....55
Athletics .....69
Administration .....87
Classes .....93
Senior Directory .....127



MAY 3 '66

Mrs. Archer gives patient guidance to struggling frosh in English class.

# WESLEYAN BUILDS . . .

Larry Atkins poses question to history Prof. Sallis.

Pete Wohlwend utilizes sources in our library stacks.

The neat, attractive room of Karen Housewright and Jan Kinkead makes studying much easier.

# THE MIND

Microscopes, equations, lectures, chalk dust,
Library shelves, the dates of Punic Wars,
Facts assimilated—but more, much more—
Ideas exchanged, in class and out of class,
Thinking, inquiring "Why?" "What does it mean?"
Education—demanding, fatiguing,
Sometimes painful, always exciting.
The mind is stocked, extends itself, becomes
The educated mind. Wesleyan builds.

Chemistry scholars Stu Hammond, Dave Warfield, and Dan Vickers.

Seniors Dave Keebler and Jim Whedbee prepare for class in study cubicle in Sherman Building.

# WESLEYAN BUILDS . . .

Sig Eps and Raiders clash in hard-fought intramural contest.

Push ups, trampoline, the grace of modern dance,

Thumping tennis balls, knotted gym shoe laces,

Block—tackle—pass, intramurals, team spirit,

Recreation, competition, companionship.

For the healthy mind in the healthy body,

Wesleyan builds.

Senior Kay Murray is two-time archery champ at Wesleyan.

## THE BODY

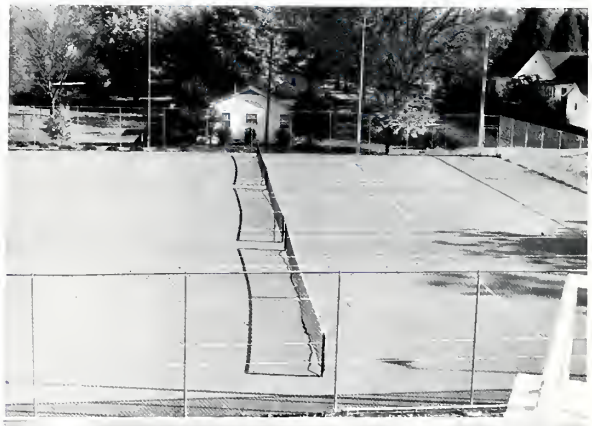

Above: Beautiful new Beene Tennis Center.
Below: Weird but graceful forms in modern dance class.

Judy Crouch showing good "bounce" form.

Gary Fox gives Fitz Hiltzheimer, Bob Lemons, and Roy Sewell a bit of pro advice.

Phys. Ed. *can* be fun!

Valiant Frosh seek to defeat Super Sophomores in annual Frosh-Soph Field Day.

# WESLEYAN BUILDS . . .

The chapel call to worship, altar candles,
An anthem by the choir. Through formal worship
Confession, renewal, strengthening of faith.
Discussion groups, the chaplain's open door,
Student retreats, bull sessions, questions raised—
"What do I believe?" "What things matter?"
An examined faith becomes a stronger faith.
The supremacy of the spirit is not forgotten
As Wesleyan builds.

Lynne Woods and Steve Overall seek the quiet of the prayer chapel in the midst of a busy day.

Bill Smalling, like others, finds a welcome smile and ready conversation in the Chaplain's office.

A source of inspiration in chapel—Consternation in class! Chaplain Douglass Lewis.

Sunday worshippers leave Trinity Methodist, our campus church.

# WESLEYAN BUILDS . . .

Math scholar Becky Jacquish performs in Statistics class.

Panhellenic and IFC help to maintain a spirit of friendliness and cooperation between the Greeks on campus. IFC advisor, Dr. Bowling, seems to be sermonizing a bit!

Our orator, Haney Howell.

## LEADERSHIP

Choir prez Darnell Chance takes the helm.

Yearbook editors Jill Rogers, H. K. Brooks, and Larry Atkins confer on tricky lay-out job.

"Who can explain that problem to the class?"

"Who won the race for freshman president?"

"Did you read the student editor's opinion?"

"Who heads Panhellenic?" "When does the dorm board meet?"

We lead, we follow, we organize. We learn patience, tolerance, responsibility.

Strong leaders for the future's wider world Wesleyan builds.

SGA execs meet to decide a vital matter concerning Wesleyan's future!!

# WESLEYAN BUILDS . . .

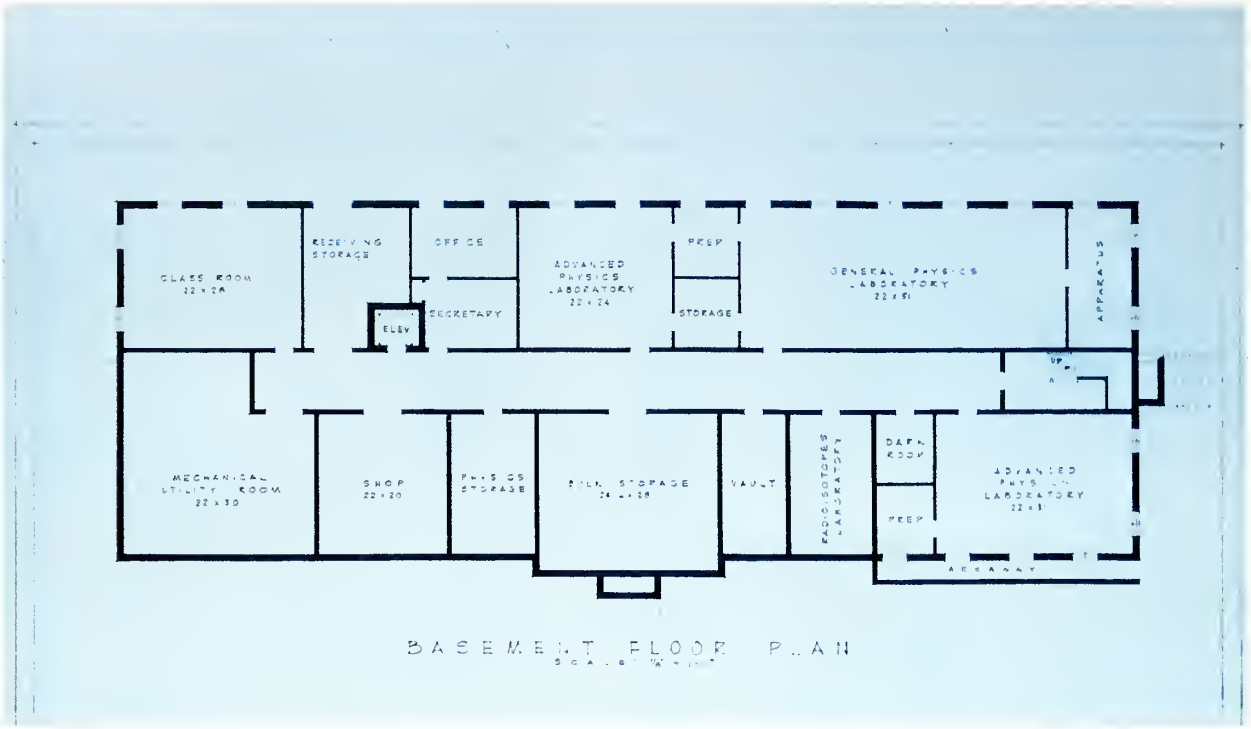


A growing college looking to the future,
New dormitories, science building, language labs,
A good school striving to be a great school,

Expanding, deepening, never standing still.
"Decade of Destiny," motto of progress
For Wesleyan as it builds.

# FOR THE FUTURE

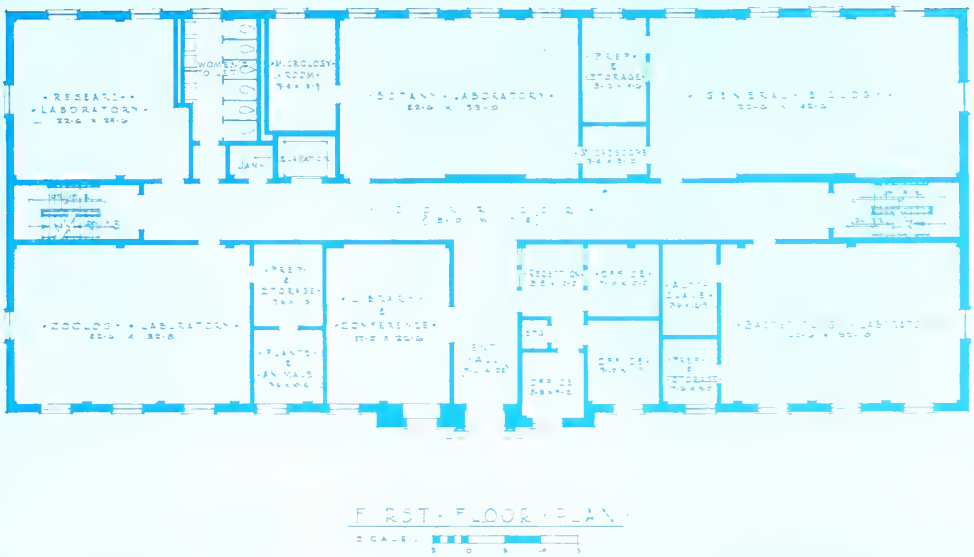


These two pages depict the beautiful new Fisher Hall of Science now under construction on our campus. The completed structure with its modern facilities will be one of our school's most outstanding assets.

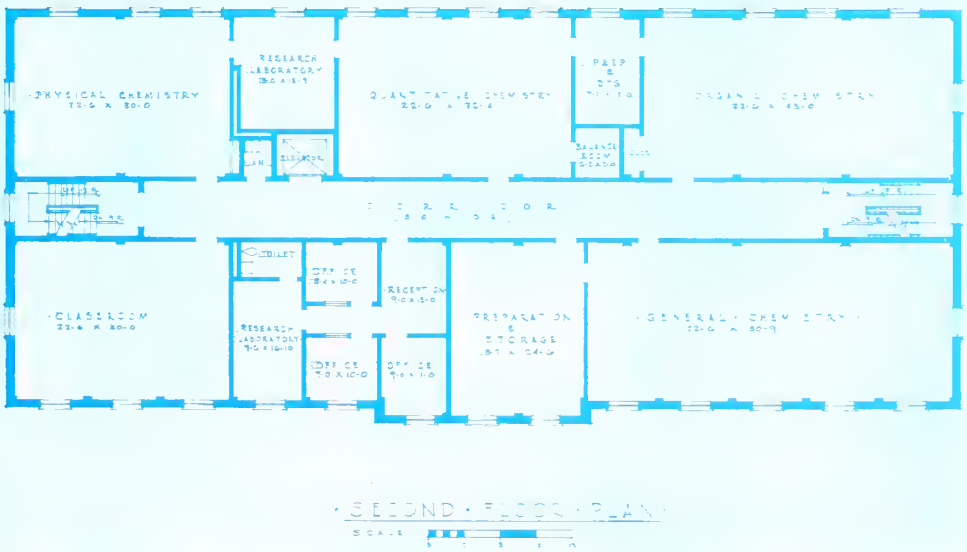

Fowler Hall girls relax in the quiet elegance of their parlor.

# WESLEYAN BUILDS . . .

Yes, this is a *posed* picture of Shelley Griffith and Kent Rowland!

Starving students—
Frustrated line-workers—
Delicious apple pie and
cold rolls.

Home of our leaders—the Administration—Townsend Hall

Autumn scene looking up College Street

Good food—good talk—good cheer—the snack shop

# A CAMPUS

A campus is classrooms, dormitories,

Laboratories, cafeteria, library stacks,

Bookstore, snack shop, student lounges—

All meaningless without the students

Students talking, studying, laughing, thinking.

A campus houses a community of scholars.

For this, Wesleyan builds.

Beloved—traditional—fondly dubbed "Old College", the heart of our campus.

# WESLEYAN BUILDS A TRADITION

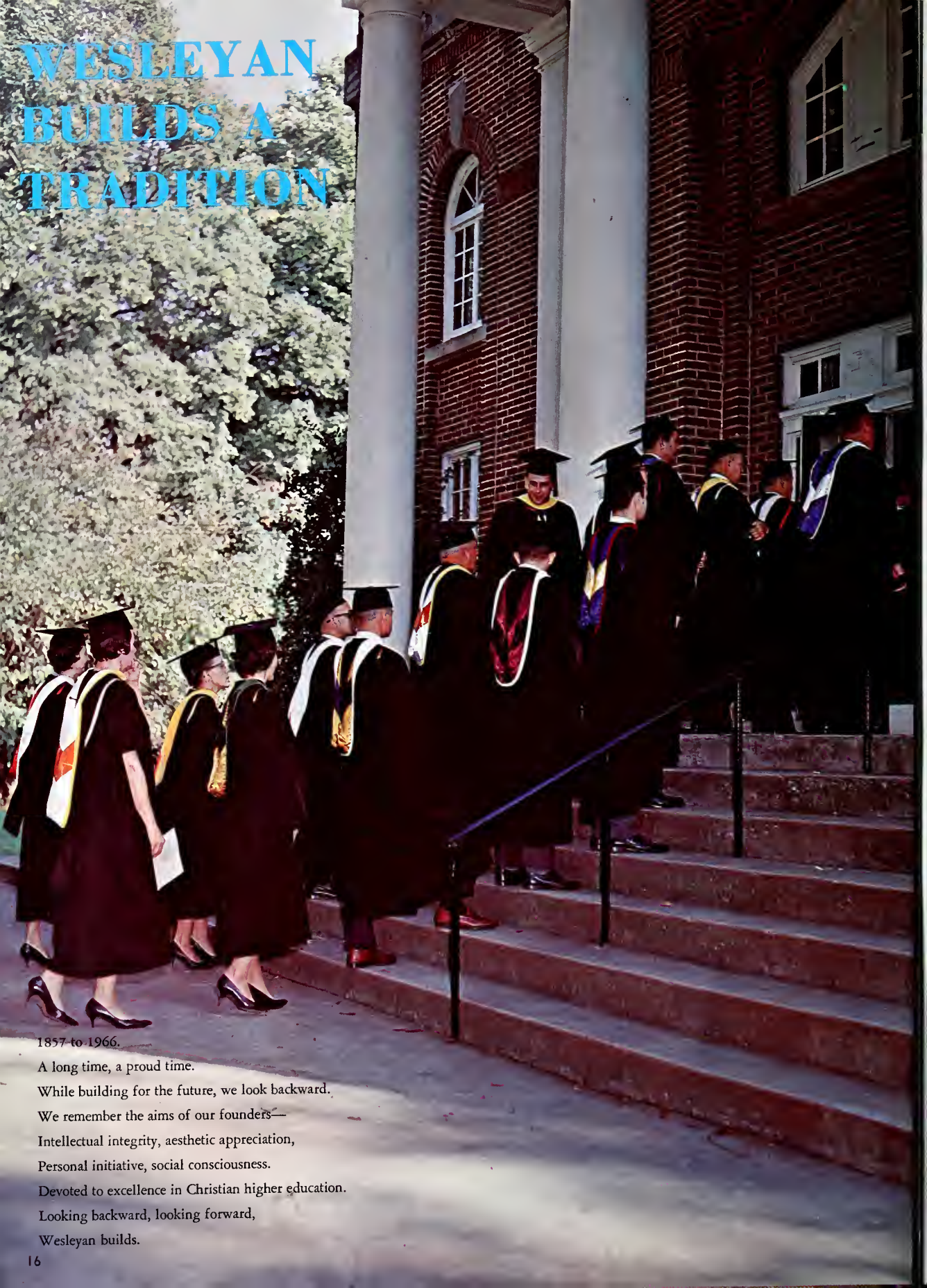

1857 to 1966.

A long time, a proud time.

While building for the future, we look backward.

We remember the aims of our founders—

Intellectual integrity, aesthetic appreciation,

Personal initiative, social consciousness.

Devoted to excellence in Christian higher education.

Looking backward, looking forward,

Wesleyan builds.

# DEDICATION

DOCTOR

FLOYD BOWLING

The staff of the 1966 NOCATULA proudly dedicates this volume to DEAN FLOYD BOWLING. One of the most loved and respected men on Wesleyan's campus, Dean Bowling is, to all students, a friend in the highest sense of the word. Certainly Dean Bowling has earned this tribute many times over through his untiring efforts in the students' behalf, his genuine devotion to Wesleyan, and his example as a Christian man. The NOCATULA salutes you, Dean Bowling.

# DEAN BOWLING 1966

A student's-eye view of the Dean. This is a familiar scene, a busy man hurrying to some phase of his many responsibilities.

The Bowlings meet our new President and his wife. Dean Bowling is the sponsor of the SGA, who gave the reception for the Turners.

A professor, an administrator, an advisor, a friend. These are characteristic of the man, Floyd Bowling. Somehow he manages to do each with interest, efficiency, and unselfishness. This is a man to respect.

As faculty advisor to the IFC, one of the Dean's more pleasant duties is handing out the trophies to the winning groups at Greek Weekend.

# ACTIVITIES

# MR TWC

## BILL SMALLING

Sigma Phi Epsilon
Circle K
Alpha Xi Delta Dream Man
Inter-fraternity Council
Organization of Presidents
Student Council

# MISS TWC

## JOAN MYNATT

Kappa Delta Sorority
Cheerleader—captain
Twirp Queen
Phi Beta Lambda
May Court
Panhellenic Council

# WHO'S WHO AMONG AMERICAN COLLEGES

HARRI KAY BROOKS

H.K., the girl from Sturgis, Kentucky, who has been making a real name for her hometown as one of the most outstanding students at Tennessee Wesleyan College, both scholastically and socially.

# STUDENTS IN AND UNIVERSITIES

## DICK BURDETTE

Dick, the New Yorker, who understands his southern friends and works diligently to improve social functions and Greek relations on campus.

# BILL CLIMER

Bill Climer has served the student body of Tennessee Wesleyan with an outstanding enthusiasm which led him to the position of president. Bill plans to get his masters in history.

# JONAH ENG

Jonah Eng, a native of Malaysia, can truly be called a good will ambassador. His dedication to learning and teaching has made him a most respected student on campus.

# TOM GUTRIDGE

Tom, the master of all plays, has become well known because of his great dramatic abilities. His friendly manner has made him a true leader of many campus organizations.

46125

# NANCY KETCHERSID

Nancy plans a career in elementary education. She has a fine ear for good music and a fine mind for educating.

Merner-Pfeiffer Library
Tennessee Wesleyan College
Athens, Tennessee

# ALICE PICKEL

"Music" is Alice's middle name. For the past four years, Alice has been the Accompanist for the Tennessee Wesleyan choir, and has done a superb job.

# BILL SMALLING

Bill, a fellow with calm manner and a great smile, contemplates a future career in the ministry.

# SENIOR

Rod Perkins and Faye Bacon (above left) Rod, the enthusiastic Yankee . . . with studies, cycle, and girls! Faye, the soft spoken girl, with bright eyes for a musical future.

H. K. Brooks and Bill Smalling (above right) H.K.—number one girl all around. Bill—a congenial manner places him high on the list of Wesleyan students.

Tom Gutridge and Joan Mynatt (bottom right) Tom, a person known for his quick wit. Joan, a dazzling redhead, who cheers all who meet her.

# SUPERLATIVES

Alice Pickel and Dick Burdett (above left). Alice, the girl with the musical touch on piano and organ. Dick, the one with knowledge and talent to fulfill any job.

Pete Wohlwend and Curtis Sims (above right). Pete, intellectual, curiosity and a smooth character. Curtis—gifted speaker and Wesleyan's top debator.

Bill Climer and Maxine Bennett (bottom right). Bill, TWC's VIP in leadership and sincerity. Maxine—brilliant, perceptive, understanding in all matters concerning Wesleyan's students.

# MR. UGLY

## ROD PERKINS

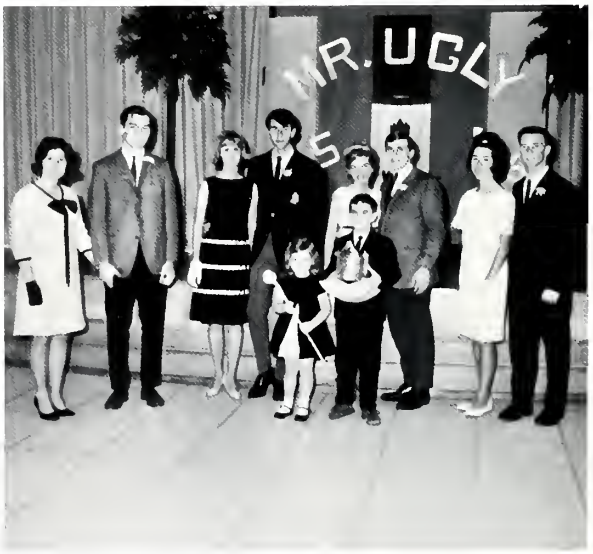


The annual Mr. Ugly Dance, sponsored by the Freshman class, found the Connecticut Yankee, Rod Perkins, taking the seat of honor for 1966. Mr. Ugly is pictured with (bottom right) his escort, Sally Altman, and his court consisting of (left to right) John Augustino, escorted by Karen Martin; Bill Webster, escorted by Cindy Bright; and John Horesco, escorted by Carol Perkins.

# GENT'S NIGHT

## BRENDA GEORGE

Gent's Night is a new tradition for Wesleyan this year and the thanks can be given to the sophomore class who sponsored this turn-about date situation. The dance proved to be enjoyable by all who attended and beneficial to Brenda George who, by selling the most tickets, received the title of Gent's Night Queen. Brenda is a member of Alpha Xi Delta Fraternity, and is Phi Sigma Kappa Sweetheart. Brenda has also made an attractive addition to our group of cheerleaders this year.

# ALL-SING 1966

The 1966 Pi Kappa Phi All-Sing began the second year of a new tradition on Wesleyan's campus. The first All-Sing was dedicated to Mr. Andrew Harper and the choir for their outstanding contribution to the campus. In keeping with tradition, All-Sing 1966 became a tribute to Dr. Frank Gulley Jr. for the outstanding contribution he has made to our academic life at Wesleyan.

"Fuzzies" sing their trophy-winning "Younger Than Springtime."

Kappa Delta's look like a scene from "Sound of Music."

Sig Ep barbershop quartet harmonizes their way to a first-place.

Dean Frank Gulley is presented the plaque indicating that the 1966 All-Sing is dedicated to him.

The Tennessee Wesleyan College choir led by Mr. Andrew Harper performs at All-Sing.

Host group, Pi Kappa Phi, directed by Tom Gutridge, sings "Try to Remember."

Large group winners, Sigma Phi Epsilon, and their leader Darnell Chance.

Trophy winners beaming with their "loot."

The organizations that participated in All-Sing 1966 were the Independent Womens Organization, the Baptist Student Union, Alpha Xi Delta, Kappa Delta, and Sigma Kappa Sororities, and Pi Kappa Phi and Sigma Phi Epsilon Fraternities. From M.C., Doug Lewis' opening remarks to the Wesleyan choirs' closing selection, the All-Sing was a big success.

The judges who came from the greater east Tennessee area selected for the winners of the small group competition the Alpha Xi Delta Fraternity and the Sigma Phi Epsilon Fraternity. The winners of the large group competition were the Kappa Delta Sorority and the Sigma Phi Epsilon Fraternity.

With the conclusion of All-Sing 1966, the Wesleyan campus began looking forward to a bigger and better All-Sing 1967.

Spring Show stars *(l to r.):* Merrill Osborne, Pat Satterfield, Sara Jo Card, Rufus Triplett, and Robin Lee.

# 1965 SPRING SHOW

## "THE MUSIC MAN"

Spring show 1965 was colorful, fun, and a well-done version of THE MUSIC MAN. The leads were Sara Jo Card of Soddy, Tennessee, and Ronnie Martin of Knoxville, Tennessee. With much music, much laughter, and a rollicking good time enjoyed by both cast and audience, this show was another triumph for the TWC choir and its director, Mr. Andrew Harper.

Hard-working Andy Harper directs the choir in rehearsal for THE MUSIC MAN.

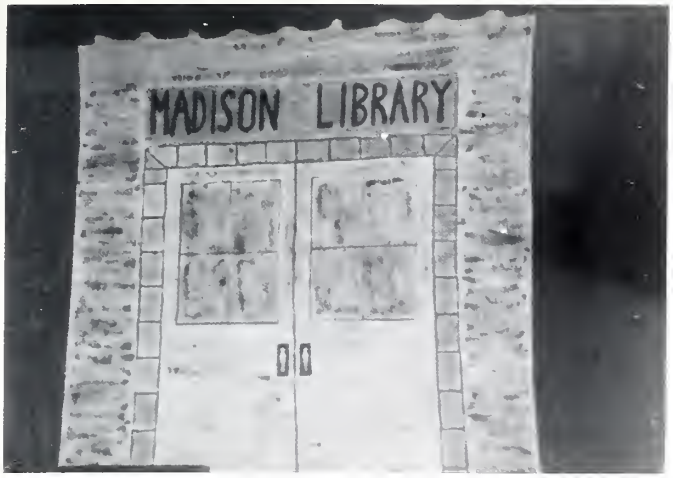


The front of the library in Madison . . . The library was run by Marion, (who else) the librarian.

Dancers doing the high-kicking "Ship-oppi" at a Fourth of July celebration in Madison.

Dancers getting a work-out in rehearsal.

Cast members *(l. to r.)*: Gloria Wright, and Nancy Rosen.

# MAY DAY

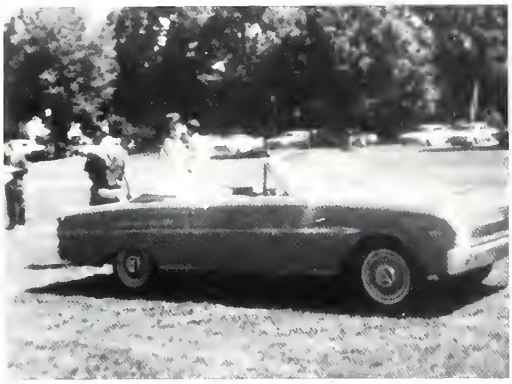

The queen reigns over the May Day festivities on a sporty throne!

Saturday afternoon festivities included a field day of track events and a wild bicycle race.

QUEEN H. K. BROOKS

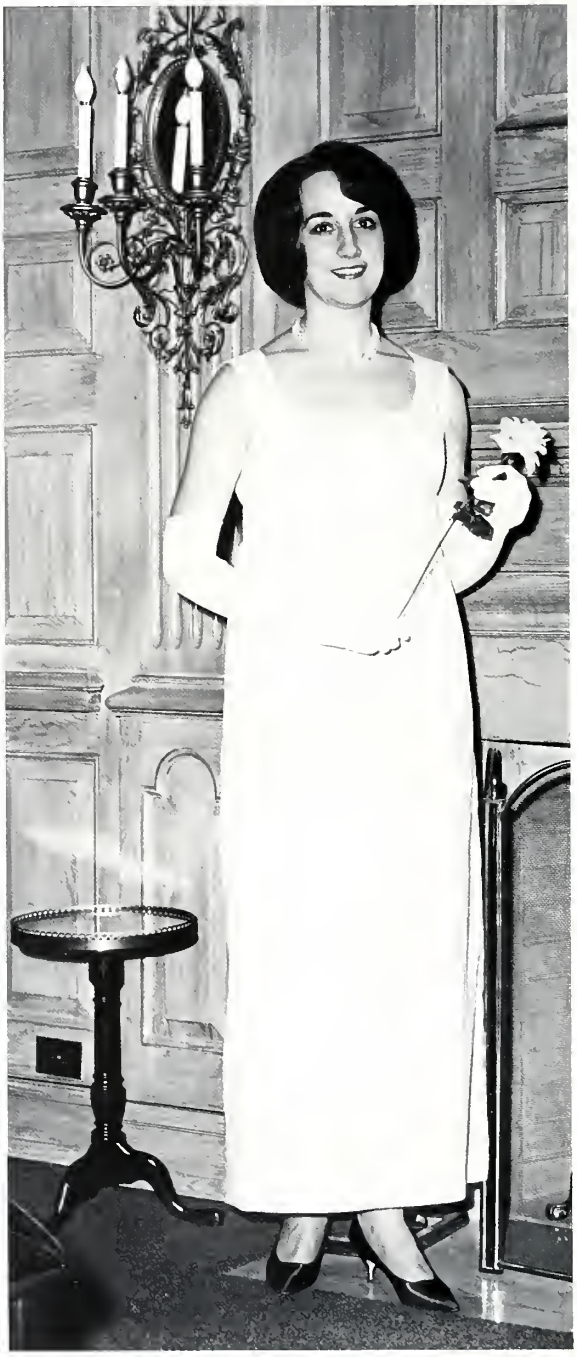

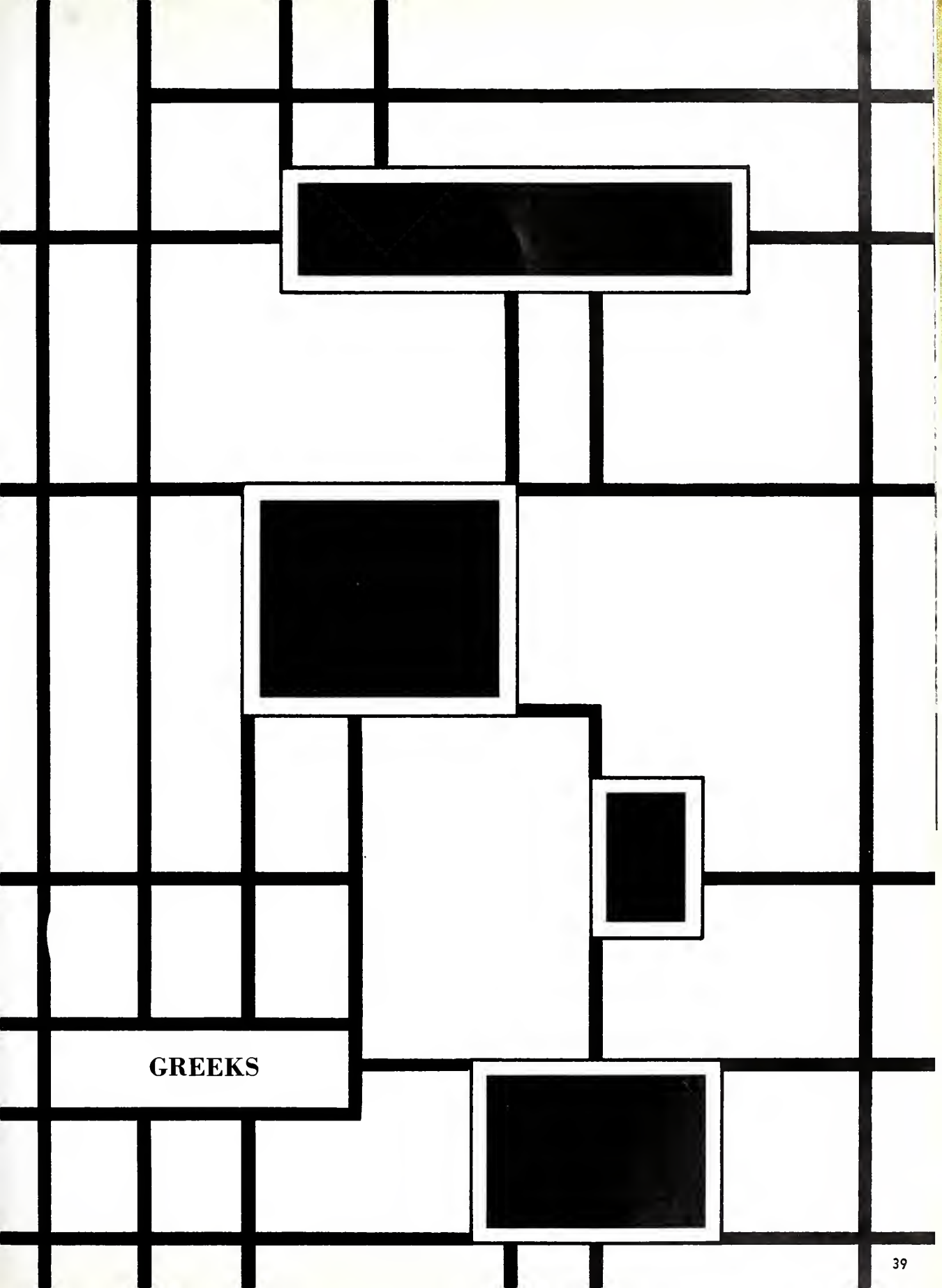

# GREEKS

Faye Bacon | Linda Bridges | Cindy Bright | LeAnne Brown | Karen Bruce | Sara Jo Cord | Carol Davis | Jacquelyn Davis | Donna Dorsey

Margaret Meacham, TREASURER | Pat Satterfield, REC SECRETARY | Kay Murray, VICE-PRESIDENT | H K Brooks, PRESIDENT | Miss. Genevieve Wiggins, SPONSOR | Judi Cunningham, MEMBERSHIP CHAIRMAN | Beverly Moss, CORR SECRETARY | Connie Beaver, PLEDGE EDUCATOR

Brenda George | Judi Greene

# Alpha Xi Delta

Cheryle Griffin | Gail Guider

1966

Barbara Harrison | Elwynn Harrison | Becky Henley

TENNESSEE WESLEYAN COLLEGE

Freda Humphrey | Rebecca Jacquish | Terry Jaynes

Jan Kinkead | Janice Kyker | Sharon Lewis | Hilda Martin | Karen Martin | Judy Myers | Kathy Oates

Helen Potter | Sharon Richards | Ruth Robbins | Suzanne Smith | Priscilla Stone | Dottie Verble | Sharon Walter | Libby Warman | Margie Wafe

"Fuzzies" receive new pledges!

Joe Eldridge,
ΑΞΔ
*Dream Man*

Alpha Xi Delta

Gamma Chi Chapter
Founded April 17, 1893
On Campus February 18, 1961

Actives give party for sweetheart and pledges.

Rush, Rush, Rush, Rush was a panic . . . but results were the best 19 top pledges . . . Trophies helped Greek Weekend and the Service Award . . . Campus politicians: Dottie, Judi, and Kay . . . Our "Soddy" warbler, Sara Jo—great as Marian, the Librarian . . . Brenda and Barb—"Fuzzie" sore throats—Yea, Bulldogs . . . Oh-h-h! Dream Man: Joe Eldridge . . . Our roving ambassadors: Dottie, Sharon, Karen, Judi, Connie, Cheryle and Barb . . . To see our new pledges at their best, just attend a Kidnap Breakfast!! . . . Sisters from Maine to California—Judi in Houston for National Convention . . . Proud of our Panhellenic president—Faye! New room—love that Spanish Main . . . *Who's Who*—H.K., that's who! . . . May Queen, too and Barb in the Court . . . Frats honor: Brenda, Φ E K Moonlight Girl; Connie and Hilda Π K Φ Rose Court; ΕΦΕ Queens Judi and Barb; Princess Court—Dottie and Le Anne . . . H.K's motto: NOCATULA, the best ever . . . Beautiful view—Rose Formal enhanced by Chattanooga skyline . . . '65-'66—You done good, Sisters!!

# Kappa Delta

1965 1966

## Gamma Phi Chapter

usan Blackburn
MBERSHIP CHAIRMAN

Sarah Anne Hipp
SECRETARY

Linda Onkst
VICE-PRESIDENT

Joan Mynatt
PRESIDENT

Rachel Edds
TREASURER

Margaret Edds
ASST. TREASURER

Lynne Woods
EDITOR

y Badgett

Becky Beals

Patti Caldwell

Janice Crye

usan Davis

Karen Duncan

Adele Fine

Emily Hammond

athie Hancox

Kathy Kay

Janice Lawson

Robin Lee

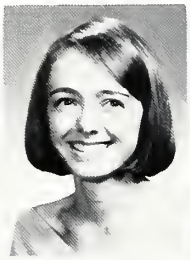
Kathy Long

Susan Love

Libby Newbold

lva Nipper

Jane Pate

Debbie Pollard

Elaine Reeverts

Jill Rogers

Diane Shrider

Diane Stallard

Gail Thornburg

Susan Weaver

Becky Wilhite

Marsey Williams

Gloria Wright

Kappa Delta Representatives on May Day Court include Kathy, Becky, Lynne, Debbie, Joan, and Jill.

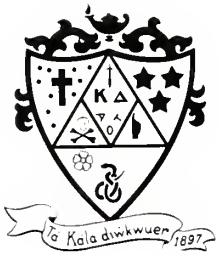


Gamma Phi Chapter
Founded October 23, 1897
On Campus October 14, 1961

*Kappa Delta King of Diamonds,* Hal Buttram

"Always think of KΔ when you hear this melody . . ." and when you recall . . . rush and red devils . . . pledges with spirit that would not "burn out" . . . 6:00 A.M. practices . . . dog-eared volleyball players . . . Mapleview Nursing Home to the tune of "The Old Rugged Cross" . . . sweatshirts featuring Linus and his blanket . . . 34 white rose boutonnieres . . .

These make leaders: Rachel, SGA Secretary; Sarah Anne, Lynne, Linda, Kay, Kathy, Gail—Class Officers . . .

These make queens: Joan, Miss TWC; Lana, Jill, Joan, Lynne, Debby, Becky, Kathy—May Day Court; Rachel, Lynne—Sweethearts . . . Frat Courts: Susan, Joan, Gail, Alva, Kathy . . .

These make trophies: 1965 All-Sing, Scholarship Trophy, 1965 Sorority of the Year

These make campus service: Joan, Susan—Cheerleaders; Margaret—New Exponent; Rachel, Kay, Robin, Kathy, Becky, Patti, Becky B., Margaret—Ambassadors . . .

Much more, these make Kappa Delta ladies . . .

Debbie and Linda with KΔ trophies.

Emma Lou Martin
TREASURER

Cynthia Wilson
SECOND VICE-PRESIDENT

Rose Wilson
PRESIDENT

Judy Oldham
FIRST VICE PRESIDENT

Sara Puett
SECRETARY

Maxine Bennett
SCHOLARSHIP CHAIRMAN

# Gamma Psi Chapter

19 66

onna Adams

Sally Baxter

Frances Brown

Linda Buttram

# Sigma Kappa

inda Childress

Debbie Chilcote

iane Coffey

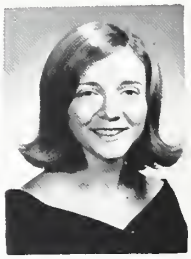
Judi Fowler

Linda Fowler

Pat Grayson

Judy Grissom

Becky Hicks

Mary Grace James

Elaine Loomis

Caroline Massey

Malana Mason

Mary Ann Masters

Joyce Newman

Nancy Painter

Linda Ray

Becky Shell

Sula Thomas

Ann Wade

Carol Weeks

Helen Ziegler

Sigma Kappa

Gamma Psi Chapter
Founded
January 21, 1874
On Campus
January 21, 1961

*E K Sweetheart*
is
Bobby Davis

Fall . . . Sigmas return . . . Newly decorated sorority room . . . Rush—hectic, joyful . . . 17 pledges to the Sigma bond . . . Handsome, stalwart, tall—Bobby, Sigma Sweetheart . . . Crackling fireplace, ghost tales, a swim in the rain—fall retreat at Diane's cabin . . . Turnabout day—actives become pledges —scavenger hunt . . . Sigmas sponsor bloodmobile for Viet Nam . . . Yea! Linda, Judy, Diane—Cheerleaders . . . Diane—Circle K Sweetheart, SPE Queen of Hearts . . . Linda—Best Sorority Woman! . . . Emma Lou—highest scholastic average of sophomore class . . . Maxine —Exec. Governing Board President, Senior Superlative . . . Cynthia, Linda—badminton winners . . . Friendly, sincere, versatile—that is a Sigma!

Fall Retreat—music, laughter, Sigma fun!!

Sigmas and mothers at Founder's Day Tea.

Fitz Hiltzheimer
INDUCTOR

Brenda George
SWEETHEART

Roy Sewell
TREASURER

Ralph Koger
PRESIDENT

Doug Raymer
VICE PRESIDENT

Tom Moyberry
SECRETARY

Fred McMurray
SENTINEL

ennis Blevins

Chuck Condo

1965 ΦΣΚ 1966

Bobby Davis

Roy Delotelle

arrell Dockery

# Phi Sigma Kappa

Teddy Fear

ary Fox

Ron Green

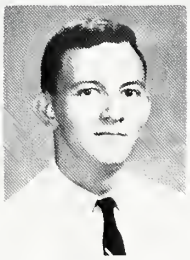
Mike Gross

Bob Heden

David Hurd

Frank Johnson

yman Kelley

Bob Lemens

Jody McKenry

Finley Moses

Roy Nichols

Paul Reeverts

Douglas Swany

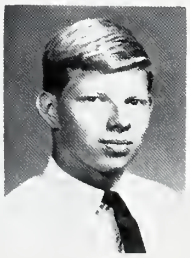
Lonnie Taliaferro

Jack Thomas

Don Vickers

David Warfield

"Luke" Sewell welcomes new initiate, Fitz Hiltzheimer

Phi Sigma Kappa

Omicron Tetarton Chapter
Founded March 15, 1873
On Campus December 5, 1959

Heart Fund—Phi Sigs had a heart as they collected more money for the Heart Fund than any other organization on campus . . . Toys for Tots—A lot of children made happy by our all-out efforts . . . Pledge Dance, an event to honor new ΦΣΚ pledges . . . Halloween Party—clowns, masks, fun . . . Pledge-Active Football Game: Even though actives refereed, pledges were defeated . . . Carnation Ball—the most important night of the year. We crowned Brenda George our Moonlight Girl . . . Lizard Memorial Dance—Our Lizard's gone, but not forgotten—R.I.P. . . .

Founder's Day Banquet and Dance—We paid honor to Founders of "grand old fraternity . . ." Sorority Pledge Party—Our pledges entertained sorority pledges . . . Sorority of the Year Award—Kappa Delta won our coveted trophy . . . Sunday Steak Dinners—A dinner prepared by us, eaten by us, and regretted by us . . .

Phi Sig Bobby Davis, a leading scorer for Wesleyan Bulldogs. Bobby Shorter and David Hurd add much to team play and spirit . . . Phi Sigs—winner of Greek Weekend Trophy . . . Scholar, athlete, worker—a Phi Sig . . .

Winners of the Bulldog Little 500

Brenda George
*Phi Sigma Kappa Moonlight Girl*

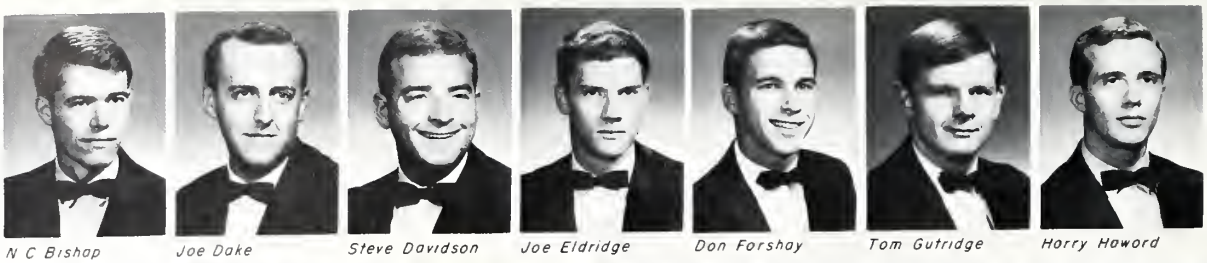

N C Bishop | Joe Dake | Steve Davidson | Joe Eldridge | Don Forshay | Tom Gutridge | Harry Howard

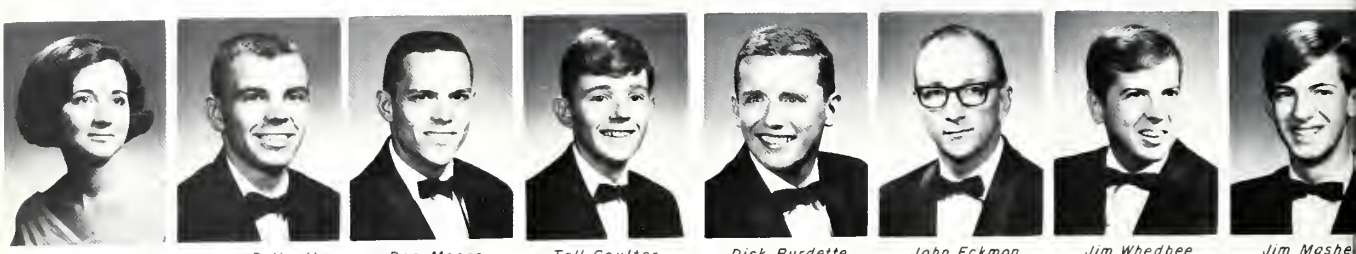

Rachel Edds, SWEETHEART | Larry DeVault, CHAPLAIN | Don Moore, ARCHON | Toll Coulter, SECRETARY | Dick Burdette, TREASURER | John Eckmon, ADVISOR | Jim Whedbee, HISTORIAN | Jim Moshe, WARDEN

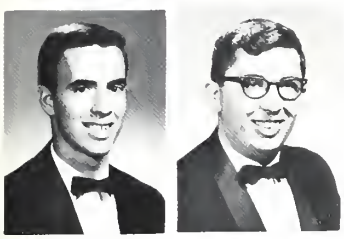

Jim Howard | Joel Janes

# Pi Kappa Phi

1965 1966

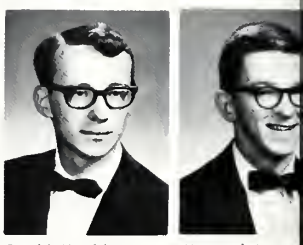

David Keebler | Howard Lamo

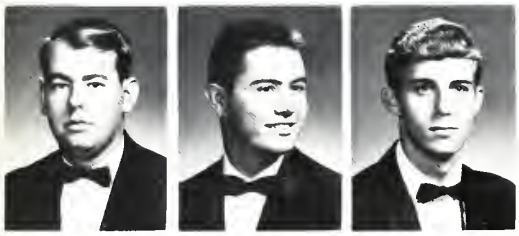

Bob Morrison | Steve Ownby | Mike Ray

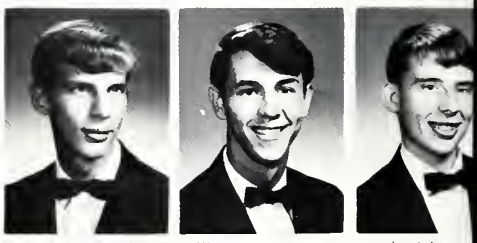

Richard Reynolds | Bill Webster | Louis Adams

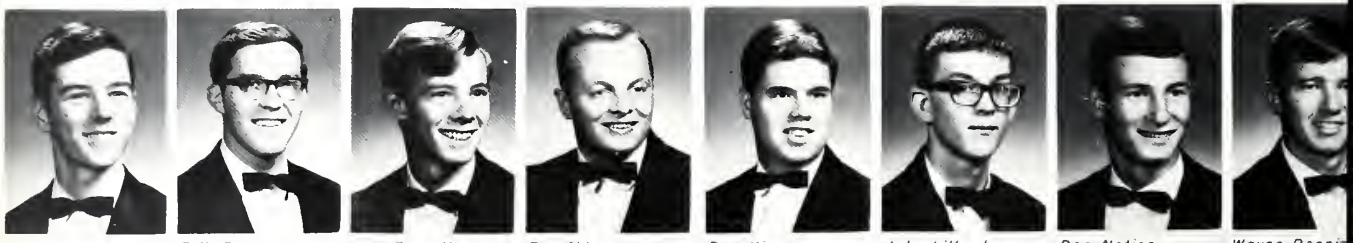

Ken Allen | Bill Buss | Lou Farrell | Ray Ibberson | Don King | John Lillard | Don Notion | Wayne Pennin

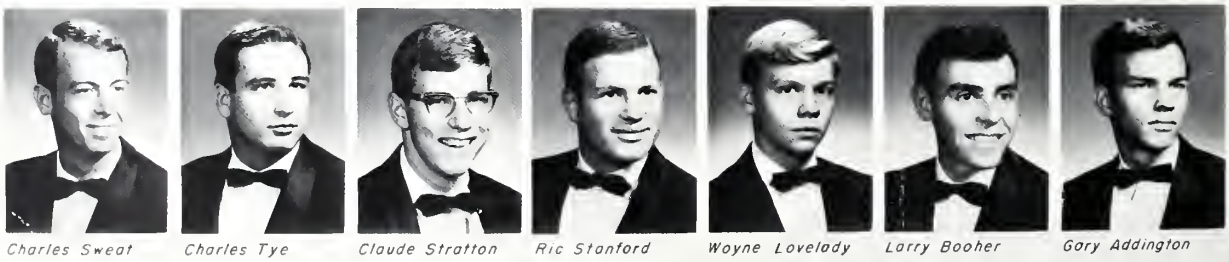

Charles Sweat | Charles Tye | Claude Stratton | Ric Stanford | Wayne Lovelady | Larry Booher | Gary Addington

Stonrich stu
CHATTANOOGA

Rush! 31 new pledges welcomed into ADVENTURE IN FRIENDSHIP . . . Fall Quarter—determined Pi Kap gridiron team battled to second place in football intramurals . . . Pancake Supper again a success . . . Pi Kaps collect over 800 pounds of supplies in Thanksgiving Food Drive . . .

Campus honors—Dick Burdette and Tom Gutridge, Who's Who in American Colleges and Universities; Joe Eldridge, Vice-President of Student Body, Alpha Xi Delta Dream Man; Don Nation—Vice-President of the Freshman class; Harry Howard and Don Best, S.G.A. members . . .

"O Rose," wrote Browning, "who dares to name thee." Rachel Edds, Pi Kappa Phi Rose . . . Misses Connie Beaver, Nancy Ketchersid, Hilda Martin, and Joan Mynatt compose the Pi Kap court . . . Second annual All-Sing: Pi Kaps render service to the campus and to the community . . . Pi Kaps, dedicated to ideals of scholarship, character, fraternalism, prove that "Pi Kaps have more fun than people."

Toll Coulter, Joel Jones, Pi Kap National President, and Mike Ray at Pi Kap National Convention.

Gamma Alpha Chapter
Founded December 10, 1904
On Campus October 10, 1960

Rachel Edds, *Pi Kappa Phi Rose*

"When he centers the ball, throw mud in his eye."

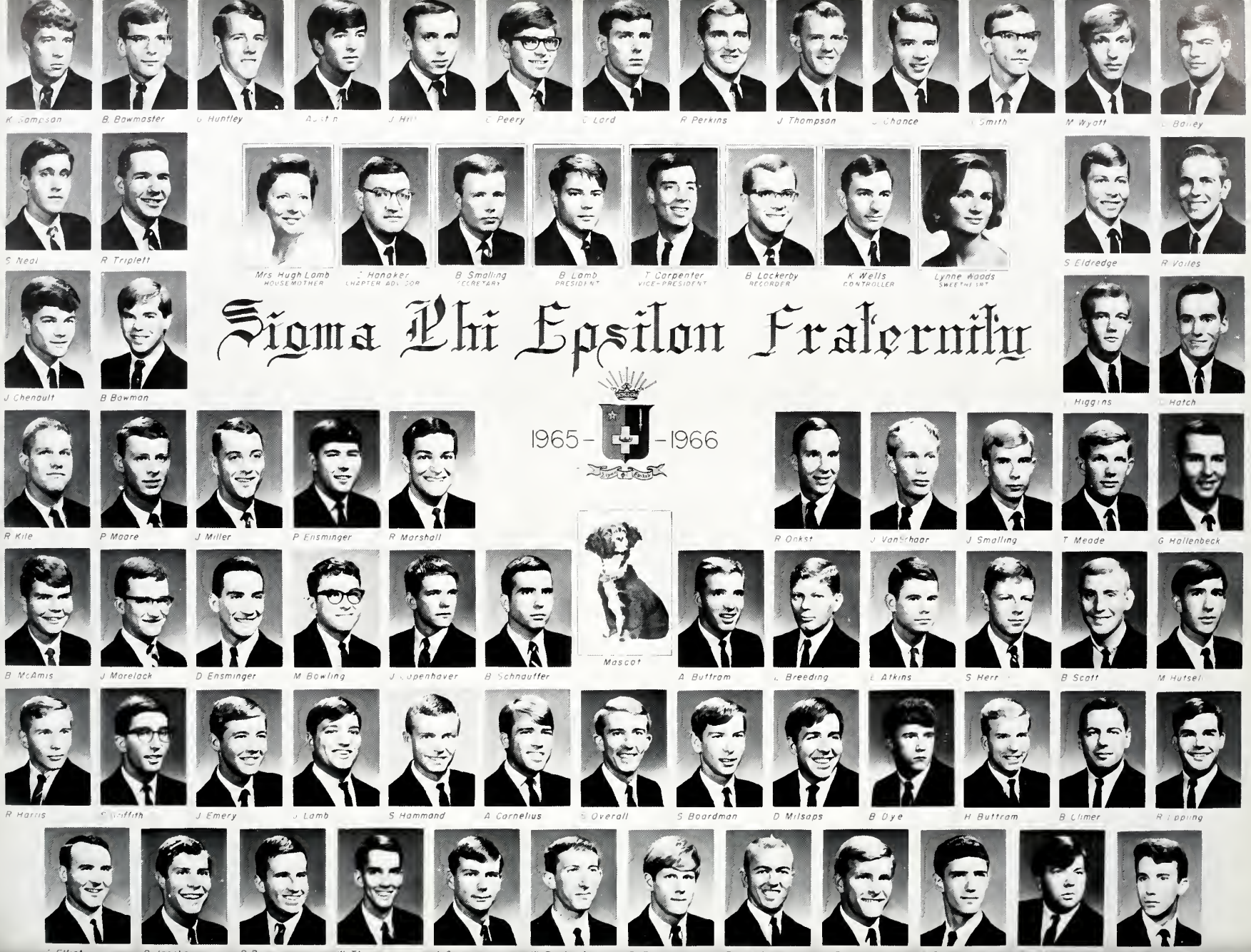
K. Sampson
B. Bowmaster
G. Huntley
J. Hill
C. Peery
C. Lord
R. Perkins
J. Thompson
Smith
M. Wyatt
Bailey
S. Neal
R. Triplett
Mrs. Hugh Lamb
HOUSEMOTHER
Honaker
CHAPTER ADVISOR
B. Smalling
SECRETARY
B. Lamb
PRESIDENT
T. Carpenter
VICE-PRESIDENT
B. Lockerby
RECORDER
K. Wells
CONTROLLER
Lynne Woods
SWEETHEART
S. Eldredge
R. Voiles
J. Chenault
B. Bowman
Higgins
Hatch
Sigma Phi Epsilon Fraternity
1965 - - 1966
R. Kile
P. Moore
J. Miller
P. Ensminger
R. Marshall
R. Onkst
J. Van Shaar
J. Smalling
T. Meade
G. Hallenbeck
B. McAmis
J. Morelock
D. Ensminger
M. Bowling
J. Openhaver
B. Schnauffer
Mascot
A. Buttram
L. Breeding
E. Atkins
S. Herr
B. Scott
M. Hutsell
R. Harris
Griffith
J. Emery
J. Lamb
S. Hammond
A. Cornelius
S. Overall
S. Boardman
D. Milsaps
B. Dye
H. Buttram
B. Climer
R. Lipping
C. Elliot
B. Jacobs
P. Runyan
W. Thorn
J. Graner
W. Prichard
P. Ray
F. Heath
K. Payne
Scott

Sig Eps and dates at Sweetheart Dance

Lynne Woods, *Sweetheart of the Golden Heart*

Sigma Phi Epsilon

Tennessee Delta
Founded November 1, 1901
On Campus March 26, 1960

Sigma Phi Epsilon, second largest national fraternity, founded 1901, Richmond, Virginia . . . Sig Eps came to Wesleyan campus in March, 1960. Excel in all phases of campus life. Fraternity of Year, highest academic average, first place in All-Sing, large and small groups, and politics—nine out of twenty S.G.A. members are ΣΦΕ! . . . A Sig Ep is a scholar, an athlete, a gentleman, a playboy . . . He is an organizer, doer, helper, politician, surfer, preacher, and a good-time Charlie—all of these and even more!!!

"Okay pledge, start pushing!!"

# GREEK WEEKEND 1965

KING DOUG RAYMER, ΦΣΚ

QUEEN LYNNE WOODS, ΚΔ

## GREEK ROYALTY

Thursday Night . . . Greek Bowl . . . keen competition of minds.
Friday Night . . . Skit Night . . . display of creativity
Saturday . . . Field Day . . . test of skill, speed, strength
Climax . . . Banquet and Dance . . . winners of Greek Weekend, Alpha Xi Delta and Phi Sigma Kappa, recognized.

# GREEK BANQUET

H. K. Brooks, Alpha Xi Delta president, receives winner's trophy for sorority competition.

Relus Fleming, Phi Sigma Kappa, accepts trophy for fraternity competition.

What is NHCL? Sharp minds compete in Greek Bowl—based on television's GE College Bowl. Four-man teams participated in two games. Alpha Xi Delta and Sigma Phi Epsilon emerged victorious in this competition . . .

Greek Skits—"Auditions in Bedlam," King MacBeth and I," "Klaopahtra,": Lyndonhood, "The Balanced Justice," "Scarfinger." Winners of this event were Kappa Delta and Pi Kappa Phi.

Alpha Xi Delta and Phi Sigma Kappa—Winners of Greekend. The award is based on the highest cumulative averages after each sorority and fraternity participated in College Bowl, Skit Night, and Field Day.

Doug Raymer

Lynne Woods

Field Day—softball throw, egg toss, high jump, bucket relay, broad jump, sack race, wheelbarrow race, shot put. Sigma Kappa and Phi Sigma Kappa declared winners.

Saturday Night Banquet and Dance—Greek King and Queen presented, Alpha Xi Delta and Phi Sigma Kappa proclaimed winners of 1965 Greek Week-end.

# INTERFRATERNITY COUNCIL

Inter-Fraternity Council—set up to promote the fraternity system of the Wesleyan campus . . . IFC governs the fraternity rush rules, establishes committees for intramural athletics, and organizes the function of "Greek Weekend" . . . Members: three representatives from each fraternity make up council Officers—president is elected independently each year by the council . . .

*(Left to right)* Chuck Condo, Phi Sigma Kappa; Don Moore, Pi Kappa Phi; Bob Lemmons, Phi Sigma Kappa; Joel Jones, Pi Kappa Phi; Dick Burdette, Pi Kappa Phi; Bill Smalling, Sigma Phi Epsilon; Toll Coulter, President of IFC; Roy Sewell, Phi Sigma Kappa; Bill Lockerby, Sigma Phi Epsilon; Bob Lamb, Sigma Phi Epsilon; Rod Perkins, Sigma Phi Epsilon.

# PANHELLENIC COUNCIL

Panhellenic Council —governing body of sorority life on Wesleyan campus . . . Function —makes all the rules for rushing and pledging in sororities; forms an important part of the work for "Greek Weekend" . . . Members—two delegates from each sorority . . . Officers—president of Panhellenic Council is elected each year from the representative delegates . . .

*(Left to right)* Faye Bacon, President of Panhellenic Council; Brenda George, ΑΞΔ, Susan Blackburn, ΚΔ; Rachel Edds, ΚΔ; Judi Cunningham, ΑΞΔ, H. K. Brooks; ΑΞΔ; Linda Buttram, ΣΚ; Rose Wilson, ΣΚ; Diane Coffey, ΣΚ

# ORGANIZATIONS

*Left to Right:* R. Edds, J. Eldridge, D. Nation, G. Morris, B. Lockerby, S. Griffith, S. Hipp, C. Lord, D. Coffey, D. Verble. *Sitting, left to right:* D. Burdette, R. Marshall, J. Smalling, D. Best, R. Perkins, A. Cornelius

# STUDENT GOVERNMENT ASSOCIATION

Wesleyan's SGA continued its growth in responsibility and leadership this year as its members showed interest and maturity in student government.

The SGA had one of its busiest years highlighted by the Joe and Penny Aronson concert, attending Block Booking Convention in Raleigh, N.C., and the overwhelmingly successful Drifters Concert.

EXECUTIVE COMMITTEE: President, Bill Climer; Vice-president, Joe Eldridge; Secretary, Rachel Edds; Treasurer, Bill Lockerby; Advisor, Dean Bowling

*(Standing, left to right)* K. Wells, J. Smalling, S. Griffith, D. Chance, R. Lamb, J. Saylors, H. Howell, *(Seated, left to right)* J. Whedbee, T. Coulter, F. Bacon, V. Chism, M. Bennett, R. Wilson, H. K. Brooks, C. Condo, T. Gutridge.

# ORGANIZATION OF PRESIDENTS

The organization of Presidents is a coordinating body composed of presidents of major organizations on campus. It meets monthly to plan and evaluate all organizational activities.

# WOMEN'S GOVERNING BOARD

The year 1965-66 marked the beginning of a self-governing board for women residents. Under the careful direction of Dean Staley, the board functioned successfully in sponsoring an open house in the girls' dorms, providing better facilities in the dorms, and allowing each girl an opportunity to voice her opinions.

*(Seated, left to right)* N. J. Newman, L. Williams, G. Morris, F. Bacon, D. Coffey, J. Thach.
*(Standing, left to right)* B. Gallagher, L. Crumley, M. Bennett, C. Griffin, J. Oldham, B. Beals.

*Left to right:* S. Walter, W. Thorn, R. Edds, D. King, K. Badgett, D. Nation, D. Verble, J. Groner, B. Wilhite, L. Atkins, R. Lee, J. Fair, K. Martin

# AMBASSADORS 1965-66

Buddy Liner: Leader of the pack and Admissions Officer

Each year fourteen outstanding students are selected to serve as official hosts for all college events related to the Office of Development, Admissions, and Alumni Relations. These students make up the Ambassadors. They also participate in high school visitation programs which are conducted by the Admissions Office.

*Seated left to right;* M. Ray, D. Hurd, R. Burdette, J. Whedbee, T. Gutridge, W. Lockerby, A. Vogelsang, L. Atkins, *Standing left to right:* S. Griffith, C. Lord, J. Jenkins, J. Fair, R. Huffstettler, J. Howard, R. Triplett, K. Wells, M. Bowling, W. Webster, A. Cornelius.

# CIRCLE K

Circle K is a Club which is based on the principles of the American-Canadian way of life and is designed to encourage leadership, citizenship, and personal initiative. Membership to Circle K is selective in that only those with the most desirable personal characteristics and promise of usefulness to the campus and community are chosen.

Presentation of Circle K Sweetheart

Diane Coffey—*Sweetheart*

*Left to Right:* L. Atkins, D. Burdette, H. K. Brooks, G. Rogers, J. Crouch, B. Beals, J. Cunningham, G. Morris, M. Bennette, M. Eades, M. Meacham.

Under the able direction of H. K. Brooks, this year's Nocatula captures the spirit of Tennessee Wesleyan's campus. Now in its forty-third year, the Nocatula continues to show the forward progress of T.W.C.

H. K. Brooks, *Editor*



# NOCATULA STAFF

*Left to Right:* R. Triplett, A. Pratt, B. Harris, S. Richards, S. Barnes, M. Meacham, H. Potter, J. Long, M. Edds, B. Moss, S. Sproles, S. Ward.

The New Exponent, under the editorship of Margaret Edds, monthly reports the events of the campus. Using the motto *Laborantes Cum Studio* (Working with Zeal), the staff also attempts to interpret college life through creative writing.

Margaret Edds

# THE NEW EXPONENT STAFF

*Left to right, first row:* A. Cornelius, H. Buttram, G. Davidson, S. McClurken, K. Allen, L. Finch, K. Wells, R. Triplett, T. Miller, R. Wood, J. Lutz, E. Viars, B. Wade, C. Sims. *Second row:* P. Reevarts, K. Duncan, L. Petty, P. Sparks, B. Beals, P. Brown, V. Chism, R. Lovingood, D. Hill, E. Webb, M. Moses, B. T. Hutson, D. Archer.

# PHI BETA LAMBDA

Pi Beta Lambda is a national organization for students at the college and university level who are preparing for careers in business, industry, or business education. (above)

# DELTA RHO MU

Delta Rho Mu is an honorary society organized for those students majoring or minoring in music. Membership is maintained by keeping a 3.0 average in the department and by a point system of activity contributing to the general musical life of the campus. (below)

*Seated:* D. Chance. *Left to right:* F. Bacon, M. Wolfe, P. Hampton, M. Dickert, A. Pickel, J. Butt, S. J. Card, A. Wright, B. Ward, Mrs. C. Sallis, G. Wright.

*Left to Right:* Mr. C. Sallis, G. Hollenbeck, E. Viars, L. Atkins, J. Cunningham, F. McMurray, C. Sims, Mr. L. Sabota, Mr. J. Van B. Coe, Dr. N. Malony.

# ROUNDTABLE

Roundtable was founded in 1959 by the social science department with the purpose of discussing current happenings in today's world. (below)

# PI GAMMA MU

Pi Gamma Mu has undertaken the task of encouraging the study of the social sciences by stimulating interest among students and faculty. (above)

*Seated, left to right:* Dr. N. Malony, Mr. J. Van B. Coe, R. Edds, J. Cunningham, Mr. C. Sallis, Mr. L. Sabota. *Standing, left to right:* D. Stapley, C. Sims, M. McKnight, T. Carpenter, L. Atkins, R. Reynolds, G. Hollenbeck, D. Kile, F. McMurray, D. Burdette, J. Emery

*Front row left to right:* K. Duncan, D. Coffey, S. Ward, S. Phillips, B. Ward, R. Robbins, N. Ketchersid, M. Meacham, M. A. Dickert, L. Bridges, G. Wright, L. Strange, M. Wolfe, F. Bacon, S. Idom. *Second row:* S. Barnes, R. Lee, N. Rosen, S. J. Card, G. Hardaway, P. Satterfield, A. Pickle, P. Hampton, S. Self, H. Ziegler, K. Zirkle, K. Sproles, J. Butt. *Third Row:* N. Painter, T. Meade, B. Rogers, J. Smalling, H. Howard, J. Rogers, A. Wright, J. Jenkins, J. Bernal, A.

CHOIR OFFICERS

H. HOWARD
Treasurer

R. LEE
Social

N. ROSEN
Social

P. SATTERFIELD
Secretary

R. ROGERS
Publicity

N. KETCHERSID
Wardrobe

D. CHANCE
President

F. BACON
Librarian

R. TRIPLETT
Publicity

Shirley, J. Welker, D. Roberts, V. Smith. *Fourth Row:* K. Rowland, D. Kyle, R. Triplett, C. Abbott, J. Laycock, C. Sweat, D. Keebler, D. Chance, G. O'dell, D. King, B. Harris, B. Webster, R. Burdette.

# TENNESSEE WESLEYAN CHOIR

The Tennessee Wesleyan College Choir, composed of fifty members, has again succeeded in carrying on its excellent tradition. With appearances in high schools, churches, and other colleges, the choir, directed by Mr. Andrew Harper and accompanied by Miss Alice Pickel, has not only further extended its own reputation, but has also extended the reputation of the school.

Fall quarter the choir focused its attention on Handel's "Messiah." Citizens of Athens joined the TWC choir in presenting numbers such as "And the Glory of the Lord", "And He Shall Purify," and "Hallelujah".

Rehearsal for spring show began with the spring quarter. The first trip of the quarter was to Gatlinburg to sing at the Laymen's Conference. Traditionally the choir tours out of conference every fourth year. This year the itinerary included North Carolina, Georgia, Alabama and Nashville.

As a result of many long, hard hours, the annual Spring Show again was a great success. The production of "Bye Bye Birdie" ended the choir's year on the best of all notes.

# WOMANS ATHLETIC ASSOCIATION

*First Row, left to right:* M. Bennett, B. George, E. Hammond, C. Massey, D. Coffey, M. Reed, G. Morris, J. Lawson, Mrs. N. Maloney. *Second row:* B. Hicks, E. Loomis, C. Underwood, J. Finch, R. Robbins, M. James, M. A. Masters, L. Brown, B. Wilhite, S. Walter, B. Weaver, L. Strange, L. Newboldt, K. Kay, D. Pollard, K. Hancox, K. Duncan, S. Love. *Third row:* B. Snell, N. Painter, R. Wilson, H. K. Brooks, L. Buttram, C. Griffin, J. Cunningham, K. Murray, S. Weaver, D. Smith, D. Verble, M. Edds, K. Badgett, D. Shrider, B. Beals, S. Hipp, K. Woods, J. Kinkead.

The Women's Athletic Association is organized to encourage voluntary athletic programs and group sports for women. The W.A.A. is also the advisor of the intramural programs for girls. Badminton, volleyball, basketball, archery, tennis, ping pong, and softball are among the sports in which W.A.A. participates.

# INDEPENDENTS

The Independents is a women's organization, made up of non-Greeks, who are involved in campus activities such as girls' intramurals and All-Sing.

*Front row, left to right:* S. Ward, N. Zaun, L. Strange, D. Teague. *Second Row:* D. Smith, S. Settle, B. Weaver, G. Morris. *Third row:* M. Reed, K. Bragg, E. Hammond,

# PI KAPPA DELTA

The Tennessee Wesleyan College Debate Team, now in its fifth year of intercollegiate competition, has enjoyed a most successful year.

Highlight of the year's activities was participation of the varsity team in the Harvard Invitational Debate Tournament at Cambridge, Massachusetts, in February in which the varsity debaters defeated teams from Colgate, Ohio Wesleyan (of Connecticut), and Trinity College.

Other tournaments attended this year included the Maryville College Novice Invitational, Carson-Newman Novice Invitational, Western Kentucky State Tournament, Murfreesboro Novice Tournament, Lenoir-Rhyne Invitational and the Tennessee State Forensic Tournament.

A first-place judging trophy was won by Curtis Sims at the Murfreesboro Tournament and a speaker award was won by Don Moore at the Carson-Newman Tournament. Other participants included Margaret Edds, Frances Freestone, Don Shrader, Jerry O'Meara, Clyde McKay, Jim Hill, Dave Stapley, Jim Gillespie, Peggy Blais, Janie Duncan, Laura Killian and Mary Moore.

Director of the forensic program this year is John S. Eckman of the Department of English.

OFFICERS: Margaret Edds, Recorder; Fran Freestone, Secretary; Curtis Sims, President.

*(Left to right)* D. Moore, J. O'Meara, F. Freestone, Mr. Eckman, M. Edds, C. Sims, D. Shrader

# STUDENT CHRISTIAN ASSOCIATION

The Student Christian Association, under the sponsorship of the SCA, meets once a week for study and services of worship. The Association has several campus, community, and world projects. The highlights of this year were the first Christmas tree lighting and the observance of Religious Emphasis Week.

SCA Council. *(Seated, left to right)* S. J. Card, W. Smalling, D. Ensminger, Chaplain Lewis, H. Potter, S. Davidson. *(Standing, left to right)* J. Eng V. Chism, S. Barnes, R. Burdette, N. Newman

# CHI RHO

Chi Rho is an organization composed of students who are entering, or considering a church-related vocation. The club meets monthly for periods of fellowship and discussion with its purpose to better acquaint members with various responsibilities they will face in their vocation.

*(Seated, left to right)* S. Ward, A. Wright, L. Crumley, S. Speak, S. Walter, S. Barnes, J. Butt *(Standing, left to right)* J. Whedbee, G. Morris D. Nation, N. J. Newman, R. Robbins, K. Rowland J. Jenkins, S. Davidson, C. Perkins, H. Bales

# BAPTIST STUDENT UNION

BSU, a new organization on campus, has the primary purpose of uniting the Baptist students in fellowship. It is to help the student develop a deeper relationship with the church, and to help with leadership where needed in churches of the community.

*(Seated, left to right)* P. Owens, L. Everett, S. Bidwell, V. Chism, M. Moses, D. Smith, P. Brown, R. Lovinggood. W. Brown, D. Hill, A. Wright *(Standing, left to right)* Mr. Allerton, G. Michaels J. Townsend, J. Fair, R. Qualls, G. Harris, T. Tolliver

# ATHLETICS

*L. to R.* D. Hurd, B. Davis, R. Whaley, G. Raymer, R. Berry, H. Gambrell, M. Olinger, G. McDowell, C. Abernathy, W. Ballard, J. Saylors, B. Shorter, R. Smith.

# BULLDOGS

Plenty of hustle and enthusiasm!

That's the best way we can think of to describe the 1965-66 edition of the team we call Tennessee Wesleyan College Bulldogs. With their spirit and enthusiasm, they burn up a gym floor.

Our season showed a better than average record with the Bulldogs defeating Bryan, Berry, King, Milligan, Emory and Henry, Cumberland, L.M.U., Chattanooga, and Tusculum.

While in mid-season, the team was plagued with two casualties. John Saylors, the fancy dribbler, with the deadeye from the keyhole, was injured and only competed in 12 of the 21 games of the season. As captain of the team, they call him "leader of the pack."

Another outstanding shooter, Clyde Abernathy, was stopped short with a broken ankle. At the end of 11 games, he had a 9.8 average and was a tremendous asset to the Bulldogs.

Sophomore guard, Bobby Davis, has built quite an impressive record this year. His outstanding ball handling proved him to be one of the better ball handlers in the V.S.A.C. This past season he has averaged 18.6 points per game and was chosen to the All-Conference Team.

Gilbert McDowell, Mike Olinger, Rex Whaley, Bobby Shorter, and Gene Raymer also gave a lion's share to the Bulldog's success.

All of the team spoke loudly as Wayne Ballard, Ronnie Barry, Henry Gambrell, David Hurd, and Raymond Smith all had their moments of glory during the season.

Everyone at T.W.C. is certainly proud of the Bulldogs being second in the V.S.A.C. conference. We feel that our team is the best, and with all of the boys coming back next season, plus new prospects, we will be the roughest team in the conference.

These are our boys—fellows we'd be proud to have represent us anywhere, both for their ability, their friendliness, and their conduct on and off the gym floor.

We're proud of you, Bulldogs.

# TEAM LEADERS

COACH DWAIN FARMER

JOHN SAYLORS
Captain

Junior—Crossville, Tennessee
Guard—6'

# TWC

BOBBY SHORTER

Guard—Clarksville, Indiana
Freshman—5'11"

BOBBY DAVIS

Sophomore—Falls of Rough, Kentucky
Guard—5'11"

REX WHALEY

Sophomore—Gatlinburg, Tennessee
Guard—6'

# BULLDOGS

GENE RAYMER

Freshman—Kingston, Tennessee
Guard—6'1"

RONNIE BARRY

Sophomore—Oliver Spring, Tennessee
Forward—6'3"

MIKE OLINGER

Sophomore—Penington Gap, Virginia
Center—6'7"

# TWC

CHUCK CONDO

Senior—Hamilton, Ohio
Forward—6'3"

GIL McDOWELL

Junior—Kingston, Tennessee
Forward—6'5"

WAYNE BALLARD

Forward—Maryville, Tennessee
Junior—6'1"

# BULLDOGS

HANK GAMBRELL

Sophomore—Kingston, Tennessee
Forward—6'5"

DAVID HURD

Senior—Pulaski, Virginia
Guard—5'11"

DENNIS JANSSEN

Freshman—St. Petersburg, Florida
Forward—6'3"

# TWC BULLDOGS

RAYMOND SMITH

Guard—Kingston, Tennessee
Freshman—5'10"

Bobby goes in for a layup.

CLYDE ABERNATHY

Sophomore—Cartersville, Georgia
Forward—6'2"

A mad scramble for the ball under Wesleyan's goal

Coach Farmer is up to yell for the Bulldogs

Johnny shoots from the outside

John Simmons, Jack Garner, John Saylors, Fred McMurray

# BULLDOG GOLFERS

With the approach of spring, the golf team is preparing for its second year of intercollegiate competition. All the men are returnees from last year. Under the coaching of M. C. Smith, the team should present several outstanding matches. The 1966 NOCATULA wishes this team the best of luck.

*Bottom row. (L to R.)* A. Kuykendall, J. Emery, N. Saxman, W. Penniman, A. Cornelius *Back row.* W. Pritchard, B. Harris, F. Moses, R. Barr, M. Bowling

# BULLDOG TENNIS TEAM

With returning veterans Alan Cornelius, Ned Saxman, Jim Emery, and Fitz Hiltzheimer, Wesleyan looks forward to the finest season in its history. The NOCATULA staff certainly wishes for them a most successful season.

*Left to right:* Brenda George, Judy Oldham, Linda Buttram, Joan Mynatt, Barbara Harrison, Diane Coffey, Susan Blackburn.

# BULLDOG CHEERLEADERS

At home and away, the Tennessee Wesleyan Bulldogs receive the support of the cheerleaders. Chosen by the student body, the persons elected are aware of the confidence and the support which is placed in them. "They lead us well."

# CHEERLEADERS

JOAN MYNATT—Captain
Senior
Chattanooga, Tennessee

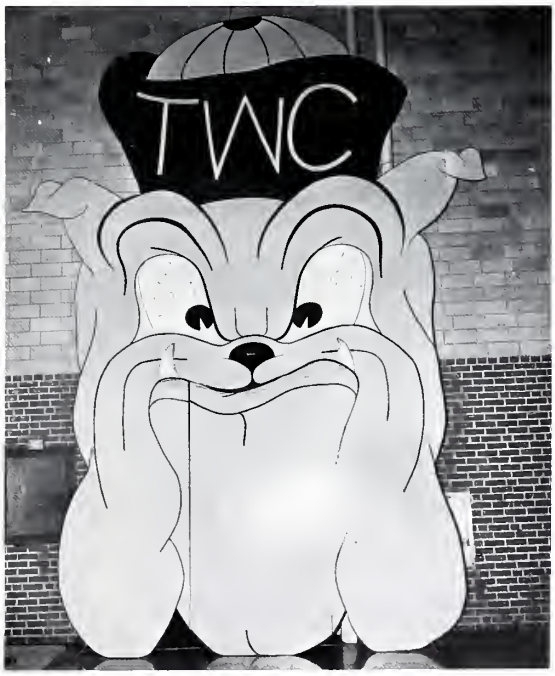


The Mighty Bulldog

# YELL!

BRENDA GEORGE
Sophomore
Andersonville, Tennessee

DIANE COFFEY
Sophomore
Friendsville, Tennessee

LINDA BUTTRAM
Senior
Athens, Tennessee

SUSAN BLACKBURN
Junior
Nashville, Tennessee

JUDY OLDHAM
Sophomore
Friendsville, Tennessee

# GO BULLDOGS!

BARBARA HARRISON
Junior
Greeneville, Tennessee

The 100 yard dash in the Freshman-Sophomore Field Day

The three-legged race provided excitement in Frosh-Sophomore Field Day.

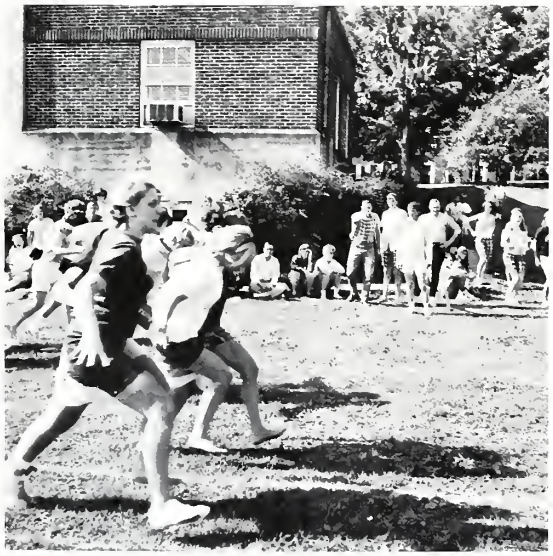

A moment of excitement during Frosh-Sophomore Field Day.

The Freshmen and the Sophomores battle it out in the tug-of-war.

Don Smith preparing to throw a touchdown pass.

# INTRAMURALS

A lot of action under the basketball goal.

The Raiders on the attack.

Mike Bowling slaps across a serve in an exciting tennis match.

The Freshman and the Sophomore women in a tug-of-war.

Part of the crowd at Freshman-Sophomore Field Day.

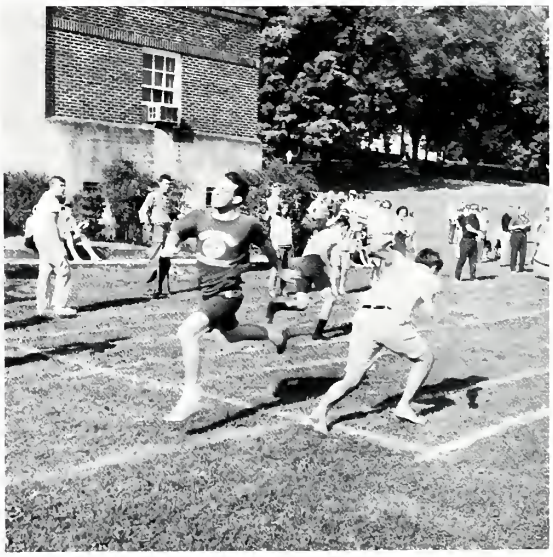

Alan Shirley tags up with his man during Field Day.

# ADMINISTRATION

# ADMINISTRATION

JACK D. KING
Assistant to the President

FRANK GULLEY
Dean

FLOYD BOWLING
Dean of Students

CAROLYN STALEY
Dean of Women

PAUL RIVIERE
Registrar

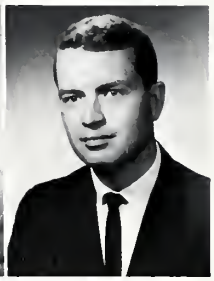

DOUGLAS LEWIS
Chaplain

*(l. to r.)* P. Riviere, M. Graves, F. Gulley, J. King, D. T. Lotti, C. Staley, B. T. Hutson, D. Lewis, C. Liner, C. C. Senn, C. Honaker, F. Bowling, M. C. Smith.

CHARLES J. LINER
Director of Admissions

MARY NELLE GRAVES
Administrative Secretary

D. T. LOTTI
Business Manager

A glowing and gracious first lady.

*Photo courtesy Daily Post—Athenian*

The Turner family: happy and closeknit.

*Photo courtesy Daily Post—Athenian*

PRESIDENT CHARLES TURNER

The receiving line at the student government sponsored reception for the Turners. *(l. to r.)* Diane Turner, J. Eldridge, Beverly Turner, B. Lockerby, Mrs. Turner, R. Edds, President Turner, and B. Climer.

Tennessee Wesleyan College is proud to welcome its fourteenth president, Mr. Charles Turner, and his family to the campus. Already the Turners have endeared themselves to all of us at Wesleyan with their graciousness, warmth, genuine interest, sincerity, and hospitality.

President Turner has given much evidence of his abilities, his enthusiasm for Wesleyan, and his concern for and interest in the students, faculty, and staff at TWC. His informal discussions with the students on campus have added many new insights to all perspectives.

Certainly we are fortunate to have them as our First Family, and certainly we are privileged to have this highly capable man as the guiding factor in these crucial, growing years at Wesleyan.

DENNIS BAUER
Instructor in Business

RUTH BISHOP
Instructor in Biology

CAROLYN BRADLEY
Instructor in Biology

HARRY W. COBLE
Associate Professor of Speech and Drama

J. VAN B. COE
Associate Professor of Economics and Government

BUDD DUNCAN
Assistant Professor of Chemistry

JOHN S. ECKMAN
Instructor of English

DWAIN FARMER
Assistant Professor of Physical Education

MARY L. GREENHOE
Assistant Professor of Piano and Organ

MARTHA B. HALE
Instructor of Art

LOUISE I. HARMS
Assistant Professor of Library Science
Head Librarian

ANDREW H. HARPER, JR.
Associate Professor of Music

CARL B. HONAKER
Professor of Chemistry and Physics

B. T. HUTSON
Associate Professor of Business Administration

DORIS L. JONES
Instructor in English

PAUL KETRON
Instructor in Mathematics

DONALD R. KNIGHT
Instructor in English

H. NEWTON MALONY
Associate Professor of Psychology

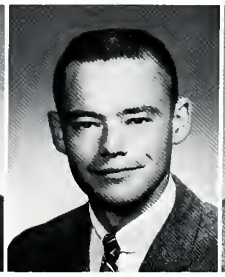
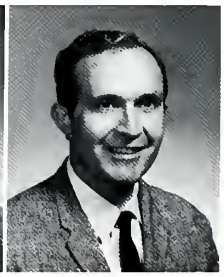

SUZANNA MALONY
Instructor in Physical Education

J. EMERICK NAGY
Associate Professor of Education

HERBERT B. NEFF
Assistant Professor of Education

ANN P. PUETT
Instructor in Art

EUGENE ROCK
Assistant Professor of Education

LEO MARCEL SABOTA
Instructor in Political Science

HARRYLYN G. SALLIS
Assistant Professor in Music

WILLIAM CHARLES SALLIS
Assistant Professor in History

JOHN J. SCHALLER
Assistant Professor in Physics

C. COURTNEY SENN
Assistant Professor of Mathematics

ALTON L. SMITH
Assistant Professor in Mathematics

ELIZABETH ANN SMITH
Instructor in English

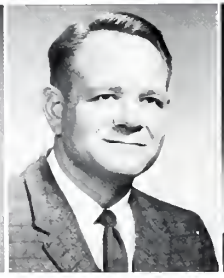

M. CLIFTON SMITH
Assistant Professor of Education and Science,
Director of Athletics

YVONNE TRAYLOR
Instructor in Foreign Language

GENEVIEVE WIGGINS
Instructor in English

JACK H. WILSON
Associate Professor of Religion

BOBBIE BATES
Secretary to the Director of Admissions

EVELYN BOWLING
Secretary to the Dean of Students

VERA COE
Assistant to the Librarian

MAGGIE ENSMINGER
Reference Assistant in Library

ROBBIE J. ENSMINGER
Secretary to the President

BLANCHE L. GREENE
Head Resident in Lucy H. Fowler Hall

ELIZABETH LEFLER
Secretary to the Assistant to the President

IDA RUTH LEWIS
Head Resident in Sarah H. Lawrence Hall

DIXIE C. LINER
College Nurse

BARBARA MILLER
Secretary to the Business Manager

JEANETTE MORRISON
Assistant to the Business Manager

REBA PARSONS
Relief Resident

MALINDA RAY
Secretary to the Dean

ELIZABETH R. REED
Cataloging Assistant in Library

SALLY ROBESON
Head Resident of Centennial Hall

JAMES SNELL
Representative of Morrison's Food Service

LOUIE UNDERWOOD
Superintendent of Buildings and Grounds

BETTY CAROLYN WARD
Assistant to the Librarian

MARY KATE WOHLWEND
Secretary to the Librarian

# CLASSES

# CLASS OF 1966

SENIOR CLASS OFFICERS: *l to r,* Dick Burdette, Vice-President; Rod Perkins, Boy Representative; Kay Murray, Secretary; Sarah Hipp, Treasurer; Maxine Bennett, Girl Representative; and Bill Smalling, President.

LOU DEANA ARMES
Box 296
Wartburg, Tennessee

LAWRENCE CARL ATKINS
2903 Ponderosa Circle
Decatur, Georgia

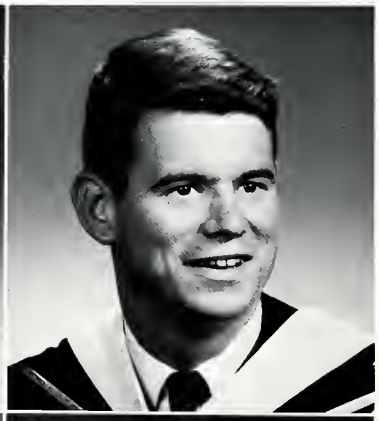

GLENDA FAYE BACON
Clark Road
Box 5
Harrison, Tennessee

ALMA MAXINE BENNETT
Route 2
Big Spring, Tennessee

HARRI KAY BROOKS
925 Washington Street
Sturgis, Kentucky

MARTHA WILLADEAN BROWN
Route 6
Maryville, Tennessee

RICHARD BURDETTE, III
40 Walnut Avenue
Rockville Centre, New York

LINDA C. BUTTRAM
723 Elizabeth Street
Athens, Tennessee

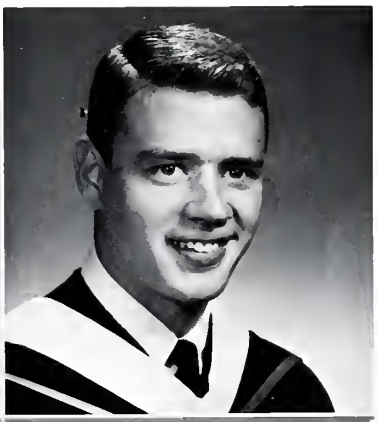

HELEN FRANCES CARDEN
825 Haywood Drive
Cleveland, Tennessee

VON DARNELL CHANCE, JR.
414 Burn Road
Knoxville, Tennessee

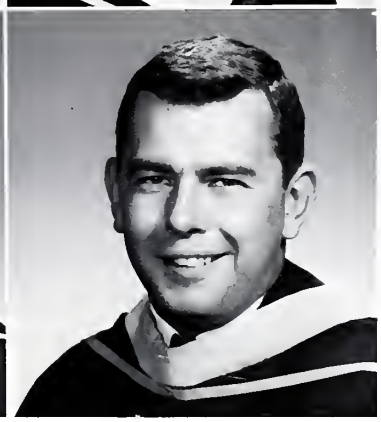

GEORGE WILLIAM CLIMER, JR.
319 Lynn Avenue N.E.
Athens, Tennessee

ALLEN KEITH CRISP
504 Waller Street
Lenoir City, Tennessee.

JOE W. DAKE
Route 2
Greenback, Tennessee

LEE DOUGLAS
181 Davis Avenue
Brookline, Massachusetts

JOHNSIE ELLIOTT DUKE
1611 Brentwood Drive
Athens, Tennessee

CHOO HUA JONAH ENG
Kim New Village
Ayer Perak, Malaysia

FRANCES M. FREESTONE
412 Elkmont Road
Concord, Tennessee

WILLIAM MICHAEL GROSS
Route 1
Trenton, Georgia

CHERYL CORUM GUTRIDGE
Box 102
Tennessee Wesleyan College
Athens, Tennessee

THOMAS R. GUTRIDGE, JR.
Box 102
Tennessee Wesleyan College
Athens, Tennessee

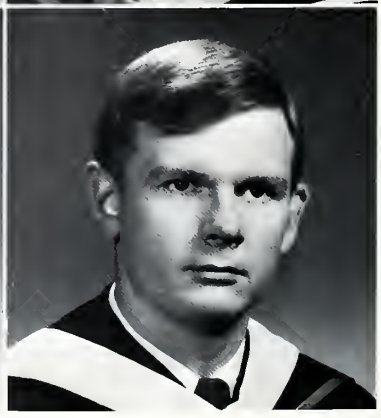

GATHA M. HARDAWAY
609 Raveo Street, N.E.
Athens, Tennessee

SARAH ANNE HIPP
302 Peachbloom Drive
Chattanooga, Tennessee

GRANT C. HOLLENBECK
804 Ingleside Avenue
Athens, Tennessee

DAVID HANEY HOWELL
Box 700
Copperhill, Tennessee

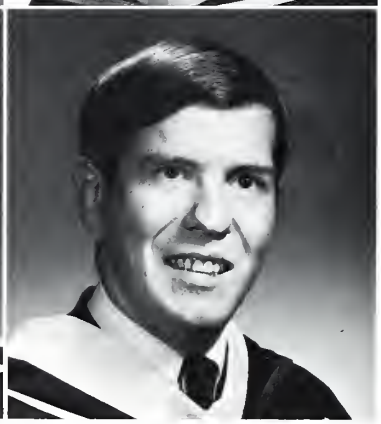

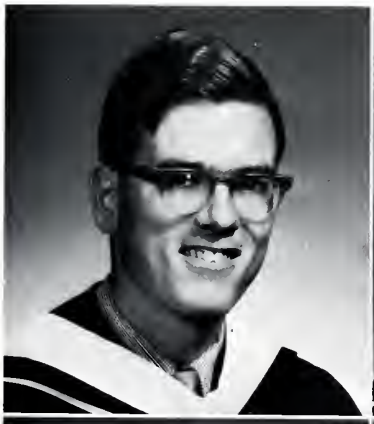

LEONARD O. HUFFSTETLER
Route 7
Maryville, Tennessee

HAROLD ROSEN JACKSON
3606 Grace Street
Knoxville, Tennessee

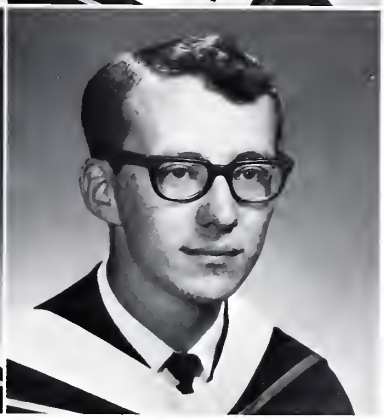

REBECCA OWEN JAQUISH
804 Tennessee Avenue
Athens, Tennessee

DAVID CLAY KEEBLER
Route 9
Jonesboro, Tennessee

NANCY E. KETCHERSID
Box 13
Rich Creek, Virginia

RALPH H. KOGER
4228 Forest Plaza Drive
Hixson, Tennessee

ELLEN ELAINE LOOMIS
South Lee Highway
Sweetwater, Tennessee

JANET ROSEMARY LOVINGOOD
749 West Outer Drive
Oak Ridge, Tennessee

JOHN JACOB LUTZ
Route 1
Loudon, Tennessee

HILDA ELIZABETH MARTIN
Walland, Tennessee

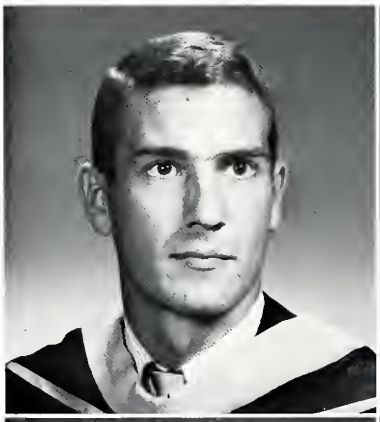

BARBARA ROBERTS MILLAWAY
163 South Jackson Street
Athens, Tennessee

BETTY CAROLYN MOON
Big Springs, Tennessee

HAROLD M. MOONEYHAM
413 Million Street
Athens, Tennessee

JACK K. MOSER
Box 195
Niota, Tennessee

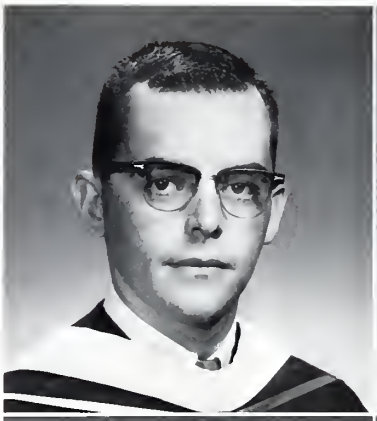

KATHRYN LESLIE MURRAY
7330 Mindello Street
Coral Gables, Florida

DORIS JOAN MYNATT
125 Fair Street
Chattanooga, Tennessee

BRENDA JOYCE NEWMAN
Delano, Tennessee

NANCY JO NEWMAN
601 Pierce Avenue
Pulaski, Virginia

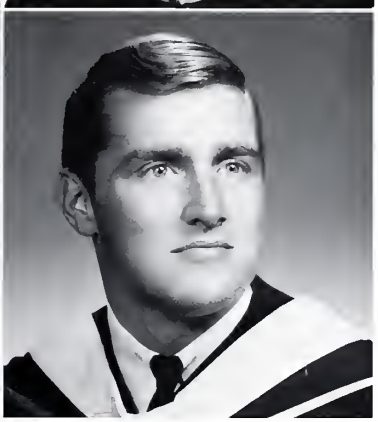

MARY BOURNE PERDUE
Route 1
Elk Creek, Virginia

RODERICK JAMES PERKINS
Box 45
Litchfield Road
Norfolk, Connecticut

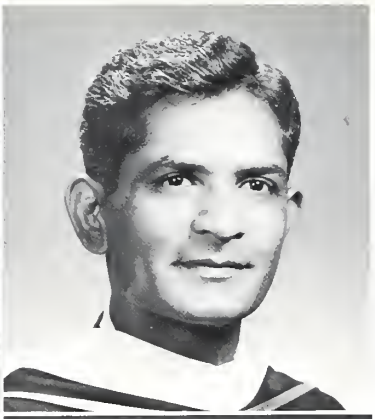

ALICE ELIZABETH PICKEL
Box 65
Kingston, Tennessee

JOHN RAFIQ
Housend 156 83 Rasal
Lahor W. Pakistan

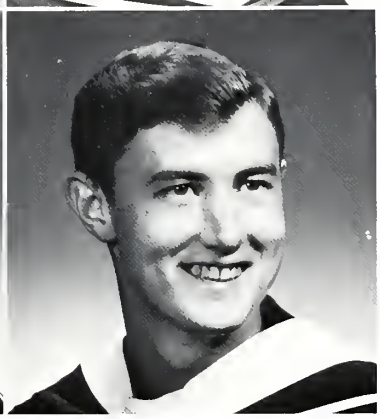

LINDA JOANNE RAY
Route 5
Athens, Tennessee

FLOYD HAROLD RENO
Route 1
Athens, Tennessee

MARTHA HOOPER RENO
Route 1
Georgetown, Tennessee

RICHARD M. REYNOLDS
4214A Urgan Street
Los Alamos, New Mexico

SHARON LEE RICHARDS
9830 SW 157 Terrace
Miami, Florida

JANELLE D. ROGERS
E. Broadway
Rogersville, Tennessee

JOHN STEPHEN ROLLINS
Box 461
Jasper, Tennessee

RACHEL ADELE RUSSELL
Route 1
Englewood, Tennessee

WILLIE ROY SEWELL, JR.
Box 923
Route 2
Lakeland, Florida

WILLIAM ARTHUR SMALLING
101 Valley Street
Abingdon, Virginia

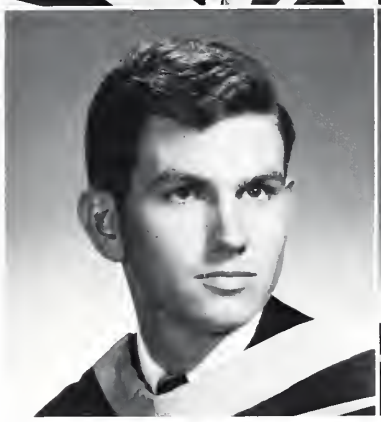

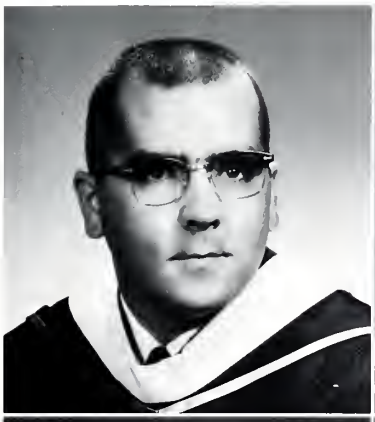

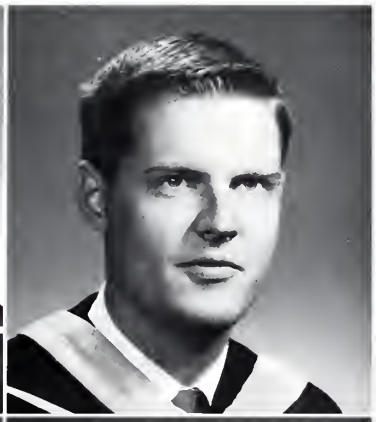

WILLIAM R. SPRINKLE
704 Elizabeth Street
Athens, Tennessee

JOHN NELSON STEVENS
1819 Harrison Avenue
Orlando, Florida

MARGARET V. SWAFFORD
Box 176
Route 1
Pikeville, Tennessee

VIVIAN H. TURPIN
308 Emmett Avenue
Cleveland, Tennessee

EARL LEON VIARS
Barber Lane
Loudon, Tennessee

EDMONIA LEE WARD
1194 Hardwick Street
Cleveland, Tennessee

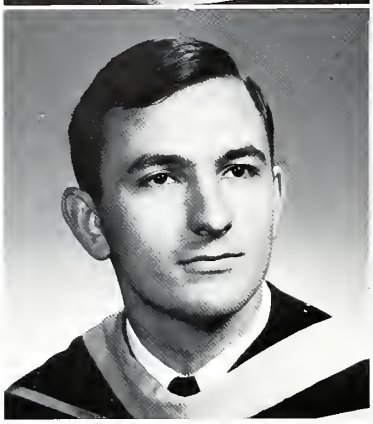

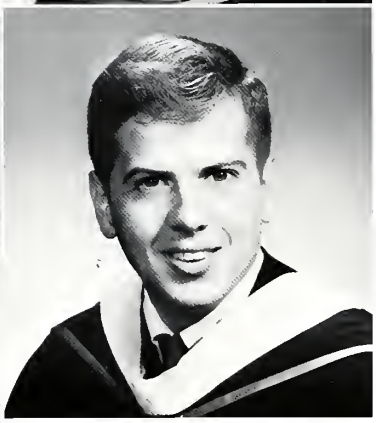

KENNETH LEBRON WELLS
814 Spears Avenue
Chattanooga, Tennessee

JAMES E. WHEDBEE JR.
239 East Oak Hill Avenue
Knoxville, Tennessee

CYNTHIA HICKS WILSON
501 Ingleside Avenue
Athens, Tennessee

ROSE EDITH WILSON
114 Woodman Street
Athens, Tennessee

PETE M. WOHLWEND
Route 1
Athens, Tennessee

CHARLES R. WOOD
1303 Peachtree Street
Sweetwater, Tennessee

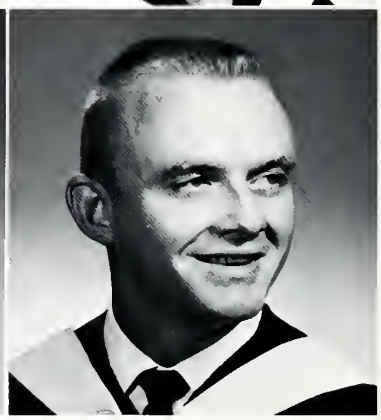

# JUNIORS

Juniors Hal Buttram and Susan Blackburn at the reception for President Turner.

The Mr. Ugly Dance, sponsored by the Junior class, was enjoyed by many.

MISS JONES, Junior Class Sponsor.

CLASS OF 1967

# CLASS OF 1967

JUNIOR CLASS OFFICERS: Shelley Griffith, President; Judi Cunningham, Treasurer; John Horesco, Vice-President; Georgis Morris, Girl Representative; Harry Howard, Boy Representative; Lynne Woods, Secretary.

DONNA J. ADAMS
Athens, Tennessee

LYDIA ALBRIGHT
Englewood, Tennessee

DAVID ARCHER
Norris, Tennessee

CHARLES BAILEY
Sharon Hall, Pennsylvania

WAYNE C. BALLARD
Maryville, Tennessee

MARY MCCOY BALLEW
Athens, Tennessee

MARGARET SUE BARNES
Blountville, Tennessee

EMILY MARILYN BIRD
Oak Ridge, Tennessee

SUSAN J. BLACKBURN
Nashville, Tennessee

PATRICIA E. BOOTHE
Loudon, Tennessee

BIRNEY J. BOWMASTER
Knoxville, Tennessee

BEVERLY BUCKSHORN
Signal Mountain, Tennessee

JOHN L. BURNETT
Concord, Tennessee

LINDA KAY BUTLER
Cleveland, Tennessee

ROBERT HAL BUTTRAM
Athens, Tennessee

SHIRLEY CARDIN
Madisonville, Tennessee

TIMOTHY CARPENTER
Athens, Tennessee

WAYNE L. CHILCOTE
Knoxville, Tennessee

VIRGINIA E. CHISM
Cleveland, Tennessee

CHARLES DAVID CONDO
Hamilton, Ohio

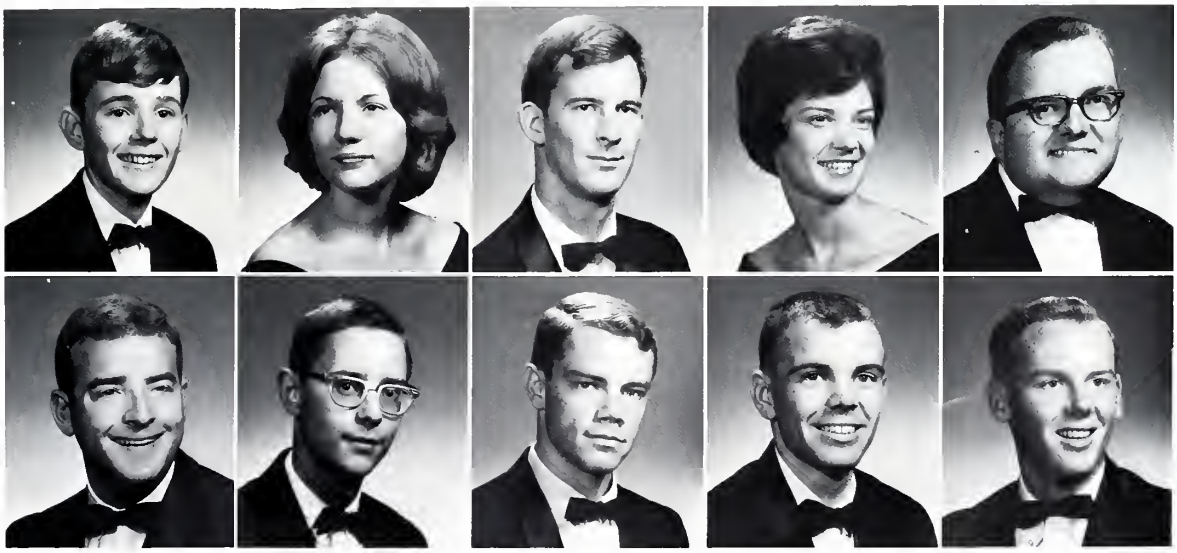

TOLLTON E. COULTER
Maryville, Tennessee

JUDY M. CROUCH
Oak Ridge, Tennessee

JOHN CUMMINGS
Huntington, West Virginia

JUDI CUNNINGHAM
Athens, Tennessee

ARCHIE M. DAVENPORT
Knoxville, Tennessee

CHARLES DAVIDSON
Knoxville, Tennessee

GEORGE DAVIDSON
Cleveland, Tennessee

ROY DeLOTELLE
Hamilton, Ohio

LARRY V. DeVAULT
Blountville, Tennessee

BENJAMIN DUGGAN
Knoxville, Tennessee

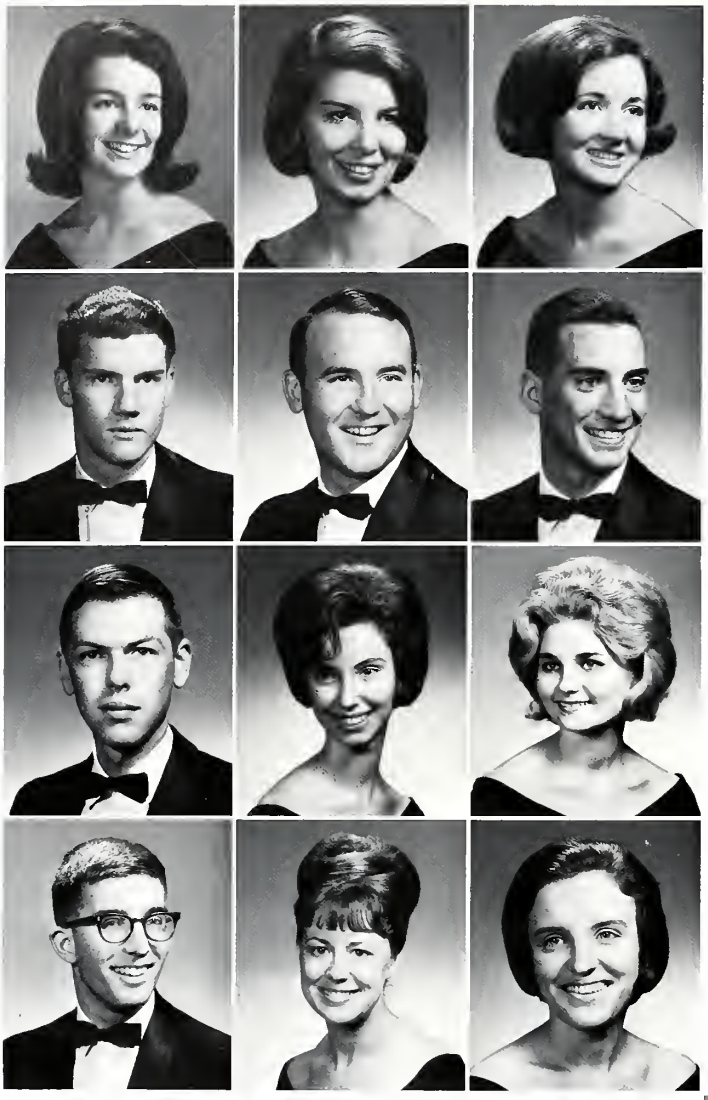

TINA CONNERS
Benton, Tennessee

KAREN J. DUNCAN
Clinton, Tennessee

RACHEL F. EDDS
Madison, Tennessee

JOSEPH T. ELDRIDGE
Maryville, Tennessee

CHARLES O. ELLIOTT
Soddy, Tennessee

DAVID F. ENSMINGER
Athens, Tennessee

LEONARD FINCH
Middlebough, New York

BETTY JANE GALLAGHER
Arlington, Virginia

CHERYLE LYNN GRIFFIN
Chattanooga, Tennessee

SHELLEY GRIFFITH
Chattanooga, Tennessee

WANDA LEONA GRIFFITH
Cleveland, Tennessee

SYLVETTE HAKOPIAN
Paris, France

# CLASS OF 1967

RONALD STUART HAMMOND
Knoxville, Tennessee

ROBERT M. HARRIS
Athens, Tennessee

BARBARA HARRISON
Greeneville, Tennessee

DORIS K. HITSON
Sweetwater, Tennessee

JOHN F. HORESCO
Bridgeport, Connecticut

MORGAN F. HOTALING
Montclair, New Jersey

HARRY LEE HOWARD
Oregon, Illinois

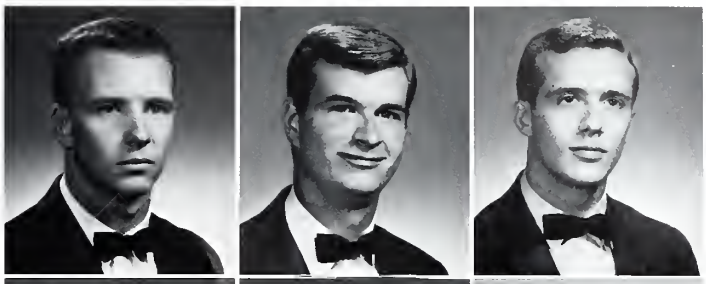

QUITEN B. HOWARD
Athens, Tennessee

FREDA ANNE HUMPHREY
Cleveland, Tennessee

JOEL THOMAS JONES
Knoxville, Tennessee

JERRY V. JOHNSON
Decatur, Tennessee

JEANNE F. JOURNELL
Englewood, Tennessee

ELEANOR ONG KAM
New York City, New York

NANCY A. KESSLER
Princeton, West Virginia

ROBERT HUGH LAMB
Athens, Tennessee

HOWARD LAMAR LAMON
Maryville, Tennessee

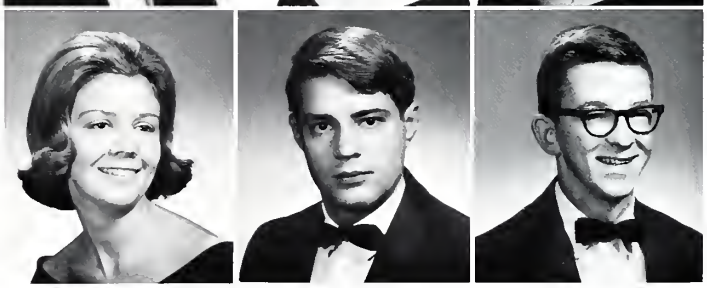

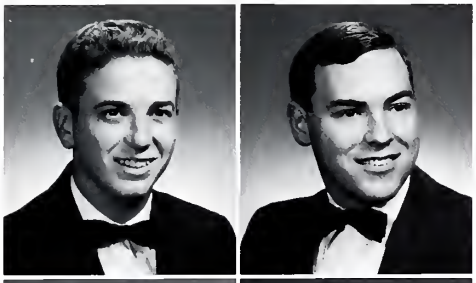

CLOYD ROBIN LAWSON
Oak Ridge, Tennessee

WILLIAM LEEK
Hendersonville, Tennessee

WILLIAM LOCKERBY
Chattanooga, Tennessee

ARNETTA GAIL LOCKNER
Telford, Tennessee

# JUNIORS

EMMA LOUISE MARTIN
South Pittsburg, Tennessee

CAROLINE E. MASSEY
Lookout Mountain, Tennessee

WALTER S. McCLURKAN
Harriman, Tennessee

ARTHUR CECIL McKEE
Knoxville, Tennessee

JOSEPH FRED McMURRAY
Williamsport, Pennsylvania

DONALD HARMAN MOORE
Knoxville, Tennessee

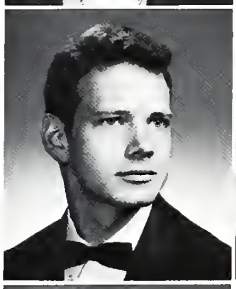

JOEL ALAN MOREHEAD
Norris City, Illinois

GEORGIA MORRIS
Ten Mile, Tennessee

ROBERT HUGH MORRISON
Mountain City, Tennessee

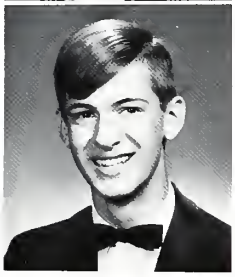

JAMES STEPHEN MOSHER
Cleveland, Tennessee

D. Coffey, H. K. Brooks, J. Mynatt, and L. Woods serve at the President's reception.

HARDING MUSHEGAN
Athens, Tennessee

ELEANOR NELSON
Knoxville, Tennessee

LINDA ONSKT
Knoxville, Tennessee

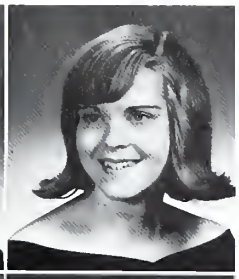

CLYDE JOSEPH PEERY
Maryville, Tennessee

CASSANDRA J. PHILLIPS
Kingsport, Tennessee

ANN PRATT
Altoona, Alabama

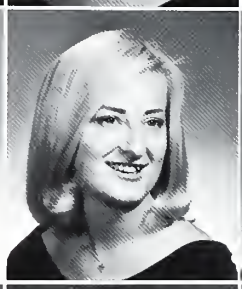

PAUL F. REEVERTS
Knoxville, Tennessee

NANCY RUTH ROSEN
Macungie, Pennsylvania

JOHN OLIVER SAYLORS
Crossville, Tennessee

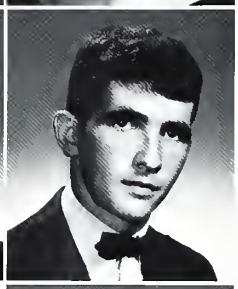

ALLEN CARTER SHIRLEY
Knoxville, Tennessee

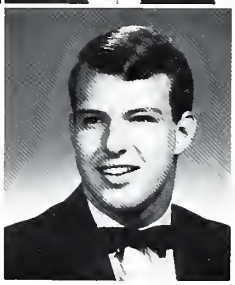

SCA Council sits at head table at dinner honoring Dr. Jim Glasse, the speaker for Religious Emphasis Week.

MARY SUZANNE SMITH
Knoxville, Tennessee

CHARLES D. SWEAT
Lake City, Florida

LINDA JOYCE TEAGUE
Athens, Tennessee

RICHARD R. VOILES
Knoxville, Tennessee

GEORGE C. WARLICK III
Kingston, Tennessee

WILLIAM W. WEBSTER
Gatlinburg, Tennessee

JO LYNNE WOODS
Rossville, Georgia

GLORIA L. WRIGHT
Greeneville, Tennessee

LILA GENE YARBROUGH
Athens, Tennessee

Miss Jones, our leader, at work.

# SOPHOMORES

New sophomore president, Alan Cornelius, at a SGA meeting.

Jim Howard greets Mrs. Turner at the reception for the president.

CLASS OF 1968

Miss Smith, the Sophomore Class Sponsor.

Sophomore Priscilla Stone and her date, Vaughn Smith, enjoy the Mr. and Miss TWC Dance.

SOPHOMORE CLASS OFFICERS: Jeff Morelock, Treasurer; Diane Coffey, Girl Representative; Alan Cornelius, Vice-President; Collin Lord, President; Kathy Long, Secretary; Ron Marshall, Boy Representative.

Clyde Abernathy
Becky Beals
Janice Butt

Jackie Adams
N. C. Bishop
Sara Jo Card

Kay Badgett
Dennis Blevins
Gary Case

Howard Bales
Linda Bridges
George Christianson

Ron Barry
Carolyn Brogdon
Diane Coffey

Louis Beech
Fran Brown
John Collett

Alan Cornelius
Ralph Eppling
Brenda George

Lorraine Crumley
Lou Farrell
Emily Hammond

Bob Davis
Dane Faulkner
Brenda Hampton

Marie Dozier
Anna Ferguson
Kathie Hancox

Mary Lee Duck
Adele Fine
Byron Harmon

Margaret Edds
Don Forshay
Bill Harris

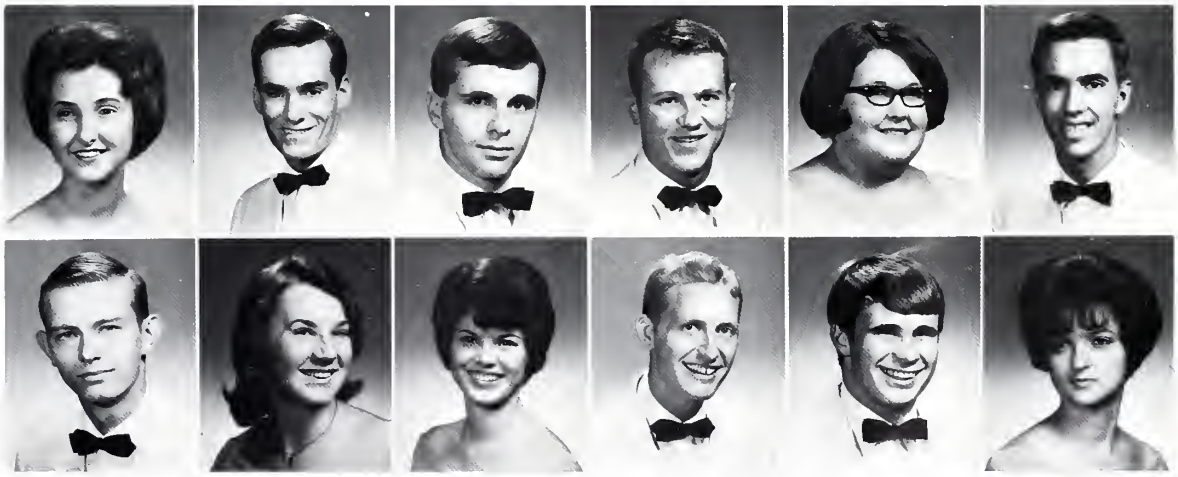

Elwynn Harrison
Larry Huskev

C. B. Hatch
Patti Huskey

Robert Heden
Marion Hyatt

John Hill
Jim Jenkins

Karen Housewright
Frank Johnson

Jim Howard
Sherry Key

# SOPHOMORES

Patricia Krouse
Janice Kyker
Janice Lawson
Roberta Lee

Wesley Lewis
Carolyn Lillard
Judith Long
Katharyn Long

Collin Lord
Mary Lawley
Janet Mantooth
Ronald Marshall

John Mason
Joe McKenry
Mark McKnight
Margaret Meacham

Gordon Michaels
Joe Miller
Thomas Miller
David Milsaps

Ann Moneyhun
Beverly Moss
Katherine Oates
Judith Oldham

Mike Olinger
Steve Ownby
Linda Petty
Deborah Phillips

Scott Phillips
Debbie Pollard
Helen Potter
Sara Puett

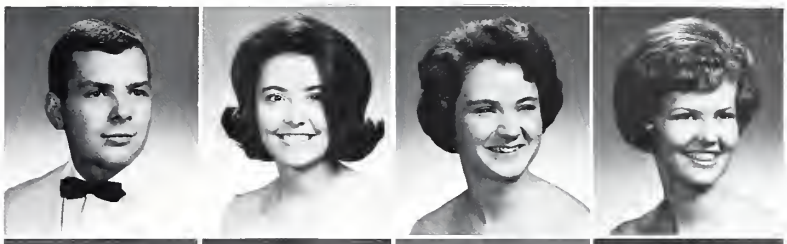

Mike Ray
Marcia Reed
Joseph Riner
Mary Jane Roberts

Bob Rogers
Joel Rogers
Kirk Sampson
John Simmons

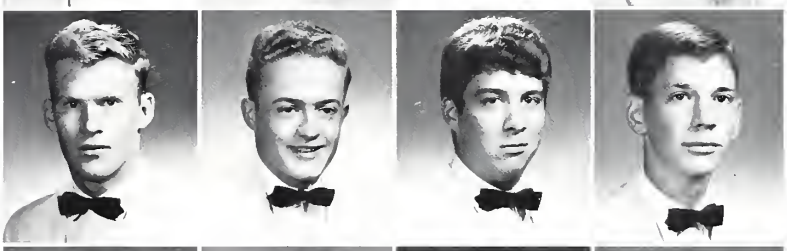

Jay Smith
Rebecca L. Smith
Phyllis Sparks
Diane Stallard

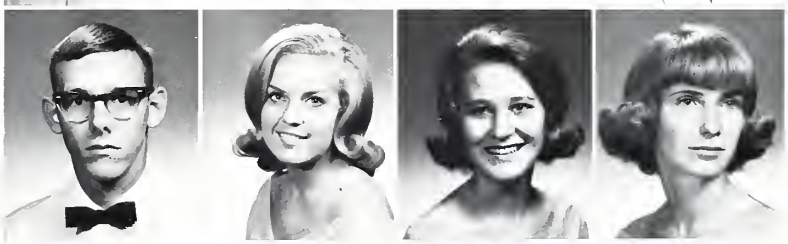

Priscilla Stone
Malinda Terrell
Sula Thomas
James Thompson

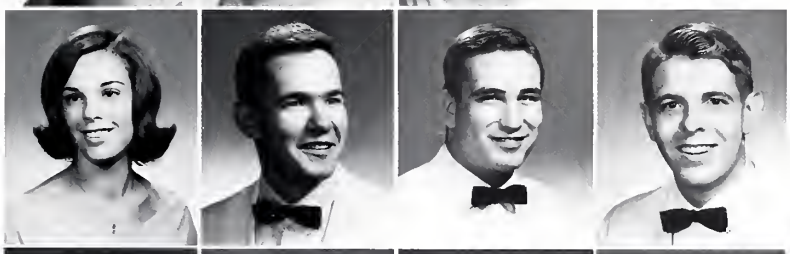

Janie Tipton
Rufus Triplett
Charles Tye
Victor Voiles

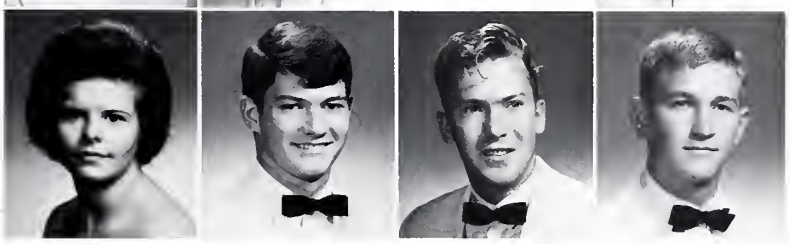

Sylvia Ward
David Warfield
Edsel Weaver
Rex Whaley

Carl Williams
Linda Williams
Ann Wright

John Wilson
Randall Wood
Kay Woods

Bill Climer, Mr. Snell, and Mr. Renfro discuss cafeteria operation.

Anxious Bulldogs watch teammates in a tight situation.

# FRESHMEN

Freshmen in the ordeal of their first college registration.

Backwards Day, a horror inflicted by the Sophomores.

Frosh advisor, Mr. Leo Sabota, leaves Townsend Hall.

CLASS OF 1969

Wesleyan sings a welcome to the Frosh.

# FRESHMEN CLASS OF 1969

FRESHMAN CLASS OFFICERS: Don Nation, Vice-President; Gail Thornburg, Secretary; Dottie Verble, Girl Representative; Don Best, Boy Representative; Jim Hill, Treasurer; John Smalling, President.

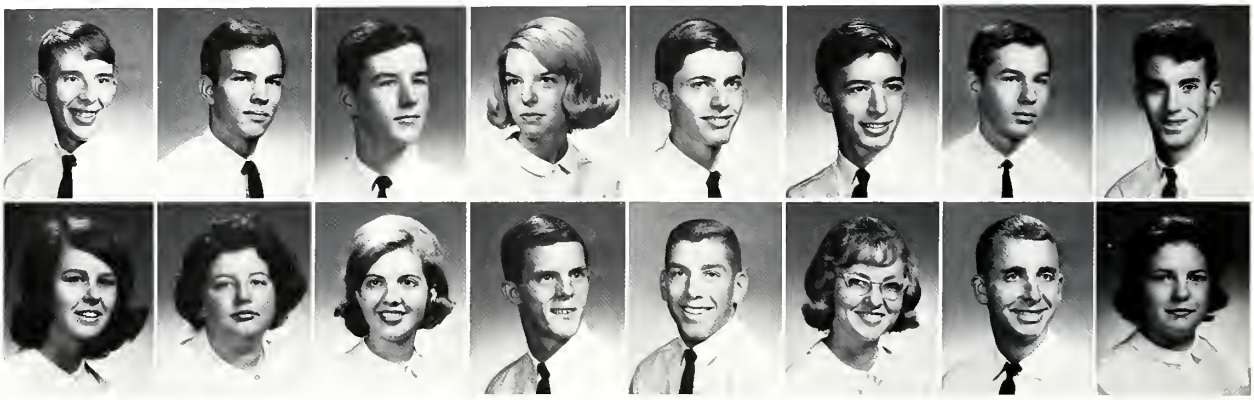

L. Adams
M. Bailey

G. Addington
A. Barker

K. Allen
N. Bell

S. Altman
C. Berrier

D. Armstrong
D. Best

P. Atchley
S. Bidwell

J. Augustino
L. Billings

H. Bailey
B. Bishop

J. Blair
G. Brown

P. Blais
L. Brown

S Boardman
P. Brown

D. Bowmaster
K. Bruce

K. Bragg
B. Bryson

L. Breeding
S. Burce

K. Breedlove
B. Buss

C. Bright
A. Buttram

P. Caldwell
J. Christian
D. Davis

I. Campbell
J. Copenhaver
J. Davis

W. Carter
S. Coulter
A. Deatherage

R. Cass
J. Creech
M. Denton

L. Chalkley
J. Crye
M. Dickert

J. Chenault
R. Dake
W. Dobson

D. Chilcote
C. Davis
D. Dorsey

L. Childress
D. Davis
J. Duncan

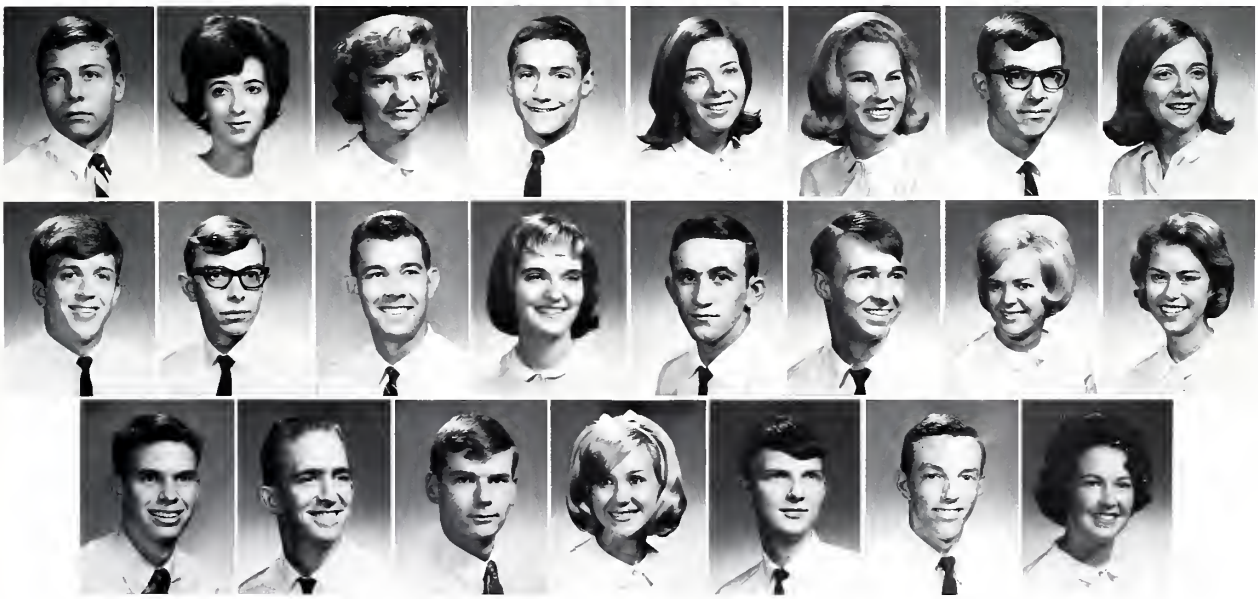

S. Eldridge
C. Fox

L. Elrod
R. Fuller

J. Everett
H. Gambrell

T. Fear
P. Gilmer

J. Finch
T. Goodman

P. Ford
J. Gorsett

W. Forrester
P. Grayson

J. Fowler
J. Greene

R. Green

D. Grisham

J. Groner

G. Guider

T. Hacker

W. Hale

E. Hammond

P. Hampton
E. Haney
B. Henley
S. Herron
B. Hicks

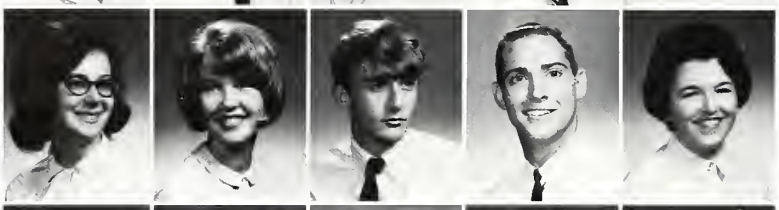

P. Hicks
J. Hightower
P. Highlands
G. Hileman
D. Hill

R. Howard
W. Hutsell
R. Ibberson
S. Idom
J. Irons

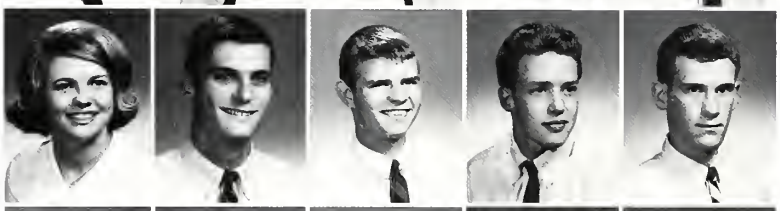

M. James
D. Janssen
J. Jeffries
D. Johnson
F. Johnson

P. Joines
K. Kay
D. Keylon
L. Killian
D. King

J. Kinkead
A. Kuykendall
J. Lamb
F. LeMarr
C. Lenox

T. Lemmonds
S. Lewis
J. Lillard
C. Lomax
E. Long

D. Loomis
S. Love
W. Loveday
B. Martin
K. Martin

M. Mason
M. Masters
J. McCamish
B. McCabe
P. McCarter

C. McKay
B. McNamee
B. Meade
J. Messamore
M. Moore

M. Moses
D. Nation
S. Neale
L. Newbold
A. Nipper

R. Nixon
M. Norwood
G. O'dell
J. O'Meara
R. Onskt

N. Painter
D. Parrock
J. Pate
K. Payne
H. Peck

S. Peeler
W. Penniman
C. Perkins
W. Prichart
G. Purseley

R. Qualls
B. Reed
E. Reeverts
G. Riddle
D. Ridden

B. Riggs
J. Robb
R. Robbins
E. Robinson
K. Rowland

J. Sandefur
W. Schnauffer
D. Schrader
S. Settle
B. Shell

D. Shrider
J. Smalling
D. Smejkal
D. Smith
D. Smith

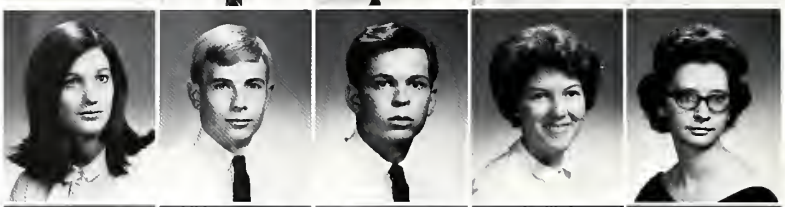

R. Smith
R. Smith
V. Smith
B. Snell
S. Speak

K. Sproles
E. Stanford
L. Stephens
J. Stout
L. Strange

C. Stratton
R. Stutz
D. Teague
J. Theim
B. Thomas

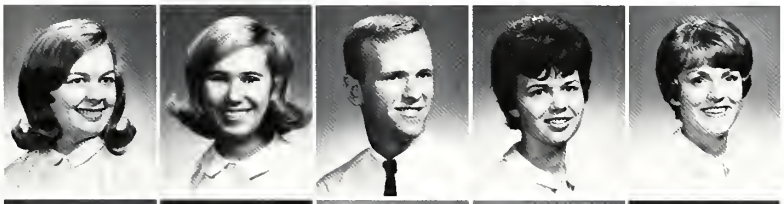

B. Thompson
G. Thornburg
R. Toomey
C. Underwood
D. Verble

A. Wade
S. Walter
B. Ward
L. Warman
B. Weaver

S. Weaver
E. Webb
C. Weeks
D. Weems
J. Weems

J. Whitlock
B. Wilhite
M. Williams
J. Wilson
W. Wilson

S. Wineman
M. Wolfe
H. Ziegler
K. Zimny
M. Zollman

Registration began the whole mess in September.

The Drifters brought us much lively entertainment.

Then Dr. Honaker broke ground.

# TWC 1965

Seniors busily preparing a chicken dinner for 300!

The Little Angles relax backstage during their performance at TWC this year.

Choir members reach destination and happily stretch legs.

Student Government members get Bulldog bus ready for travel.

Chapel on Tuesday is a vital part of life at Wesleyan.

# -1966

Moffitt Hall, home of the English department, wears a beard of icicles.

Cooks Ann Pratt, Ann Ferguson, and Kathy Long sample some of their delicacies.

A solemn president . . a rare pose.

A modern, new science building rises in front of old Banfield.

Precision cheering!

# SENIOR MEMORIES

Still smiling after the chicken dinner, does it seem possible?

Senior class has their own psychiatrist, Dr. H. Newton Malony!

The crowning of Mr. and Miss TWC at the dance sponsored by the senior class.

The winning senior team at the Senior-Faculty volleyball game.

# SENIOR DIRECTORY

LOU DEANA ARMES, Bachelor of Science.

LAWRENCE CARL ATKINS, Bachelor of Arts; Sigma Phi Epsilon 3, 4, Alumni Relations Director 3, 4; Circle K 3, 4; Alternate to SGA 4; Roundtable 3, 4; Ambassador, 4; Senior Class Council; Annual Staff, Sports Editor 4; Transferred as a Junior from Young Harris Junior College.

GLENDA FAYE BACON, Bachelor of Arts; Choir 1, 2, 3, 4, Librarian 4; Alpha Xi Delta 1, 2, 3, 4, Membership Chairman 2, Scholarship Chairman 2, 3, Vice-President 3, Chaplain 4; President of Panhellenic 4; Senior Superlative; President of Lawrence Hall; Candidate for Miss TWC 4.

MAXINE BENNETT, Bachelor of Arts; Sigma Kappa 3, 4; President of Women's Governing Board 4; Greek Editor of Annual 4.

HARRI KAY BROOKS, Bachelor of Arts; May Court 1, 2, 3; May Queen 3; Greek Queen 2; Alpha Xi Delta 1, 2, 3, 4, Treasurer 2, Secretary 3, President 4; Panhellenic 2, 3, 4; Cheerleader 2, 3; Sigma Phi Epsilon Queen of Hearts 2, Sweetheart 3; Choir 2, 3; Publicity Chairman 3; Spring Show 2, 3; Annual Staff 2, 3, 4, Editor 4; Associate Editor 3; New Exponent Staff Business Manager 3; WAA 1, 2, 3, 4; Balfour Award 3; Alwin Thayer Shakespeare Award 3; Who's Who 4; Senior Superlative; Senior Class Council; Organization of Presidents 4; Discipline Committee 4; Publications Board 4; Miss TWC Candidate 4.

MARTHA WILLADEAN BROWN, Bachelor of Science; BSU.

RICHARD CHRISTIE BURDETTE III, Bachelor of Science; Pi Kappa Phi, Warden, Treasurer, Archon; Senior Superlative; President's Council 4; Spring Show 2, 3; Annual Staff 4, Photographer; Phi Beta Lambda; Religious Life Council; Ambassadors; Proctor; Class Vice-President 4; SCA; Circle K; Disciplinary Committee, Who's Who.

LINDA CAROL BUTTRAM, Bachelor of Science; Sigma Kappa 1, 2, 3, 4, Rush Chairman 2, President 3; WAA 1, 2, 3, 4; Most Athletic Woman 2; Cheerleader 2, 3, 4; President of WAA 3; Panhellenic 4; Miss TWC Candidate 4; Best Sorority Woman 3.

JAMES J. CATE, Bachelor of Science.

VON DARNELL CHANCE, Bachelor of Arts; Sigma Phi Epsilon 1, 2, 3, 4; Delta Rho Mu 1, 2, 3, 4, Treasurer 3, President 4; Choir 1, 2, 3, 4, President 3, 4; Spring Show 1, 2, 3, 4.

GEORGE WILLIAM CLIMER, Bachelor of Arts; Class Vice-President 1, 3; Student Government 1, 3, 4, President 4; President's Council 4; Publications Board 4; Student-Faculty Coordinating Committee 4; Discipline Committee 4; Circle K 2, 3, 4; Ambassador 1; Roundtable 1, 2, 3, 4; Sigma Phi Epsilon 1, 2, 3, 4, Senior Marshall 3, Social Chairman 3, Scholarship Chairman 3; Scott Key Award 3; Kiwanis Award 3; Pi Gamma Mu 3, 4; Pep Band 2; Who's Who 4; Senior Superlative.

CHARLES D. CONDO, Bachelor of Science; Phi Sigma Kappa 2, 3, 4, Treasurer 2, Vice-President 3, President 4; Circle K 3, 4; Basketball 2, 4; IFC 4; Transferred from Miami of Ohio as a sophomore.

ALLEN CRISP, Bachelor of Science.

JUDY MARGARET CROUCH, Bachelor of Arts; SCA 3, 4; Film Group 4; Annual Staff, Classes Section Editor 4; Transferred from the University of Tennessee as a Sophomore; Election Committee Secretary.

LEE DOUGLAS, Bachelor of Arts; Independents 2; SCA 1; Roundtable 2; Governing Board 4; Vice-President of Fowler Hall; New Exponent Staff.

CHOO HUA ENG, Bachelor of Science; Phi Theta Kappa 1, 2; Life Service Group 1, 2; Christian Student Movement 1, 2; Camera Club 2; SCA 3, 4, Publicity Chairman 4; Chi Rho 3; Nocatula Staff 4; Who's Who 4; Senior Superlative.

CHERYL GUTRIDGE, Bachelor of Science; Kappa Delta Sorority 1, 2, 3, 4; TWC Ambassador 1, 2; Discipline Committee 2; Student Government 2; Pi Kappa Phi Sweetheart 2; Religious Life Council 2; Beta Beta Beta 2; Vice-President Dormitory Council 2.

TOM GUTRIDGE, Bachelor of Arts; Pi Kappa Phi 2, 3, 4, Secretary 2, Treasurer 2, All-Sing Chairman 4; Circle K 3, 4, International Convention 3, President 4; Spring Show 2, 3; IFC 2, 4; *Antigone; Twelfth Night; Volpone;* Who's Who 4; Senior Superlatives; Mr. TWC Candidate; Transferred from the University of Tennessee as a Sophomore.

SARAH ANNE HIPP, Bachelor of Arts, Kappa Delta Sorority 1, 2, 3, 4, Editor 1, Historian 2, Parliamentarian 3, Secretary 4; Choir 1, 2, 3, 4; Class Secretary 1; Girl Representative 4.

HAROLD ROGER JACKSON, Bachelor of Arts; SAM 1, 2; Pi Kappa Phi 1, 2, 3, 4, Assistant Warden 2, Secretary 3; SGA 3; Mutual Concert Secretary 2, 4.

DAVID CLAY KEEBLER, Bachelor of Science; Pi Kappa Phi 1, 2, 3, 4, Historian 2, Treasurer 3, Scholarship Chairman 4; IFC 3, 4, Secretary-Treasurer 3; Circle K 2; Choir 1, 2, 3, 4, Spring Show 1, 4; Chi Rho 1, 2, 3, 4, Treasurer 2;

SCA Council 3; *Volpone.*

NANCY ELLEN KETCHERSID, Bachelor of Science; Choir 1, 2, 3, 4; Spring Show 1, 2, 3, 4; SCA 1, 2, 3, 4; Independents 1, 2; Chi Rho 3; Pi Kappa Phi Rose Court 4; Who's Who.

ELLEN ELAINE LOOMIS, Bachelor of Science; Sigma Kappa 3, 4; Transferred as a Junior from Lees McRae Junior College.

JANET ROSEMARY LOVINGOOD, Bachelor of Science; Phi Beta Lambda 3, 4; BSU 4; Transferred from Hiwassee as a Junior.

HILDA ELIZABETH MARTIN, Bachelor of Science; Alpha Xi Delta 1, 2, 3, 4; President 3; New Exponent 1; WAA 2, 3, 4; SCA 2, 3, 4; Pi Kappa Phi Rose Court 4; Panhellenic 2, 3.

BARBARA ROBERTS MILLAWAY, Bachelor of Arts; Independents 1, 2, 3; SCA 1.

BETTY CAROLYN MOON, Bachelor of Science; SCA 1; Library Assistant 3, 4.

HAROLD MELVIN MOONEYHAM, Bachelor of Science; Phi Beta Lambda 4.

KATHERYN LESLIE MURRAY, Bachelor of Arts; Alpha Xi Delta 1, 2, 3, 4, Historian, Mistress of Ritual 3, Vice-President 4; WAA 2, 3, 4; Sigma Phi Epsilon Queen of Hearts 2, 3; Archery Tournament Winner 2, 3; Class Secretary 4; Class Council 4.

DORIS JOAN MYNATT, Bachelor of Science; Kappa Delta 1, 2, 3, 4, President 4; Cheerleader 2, 3, 4, Captain 2, 3, 4; SAM 2; Twirp Queen 2; Phi Beta Lambda 3, 4; Panhellenic 3, 4; President's Organization 3, 4; May Court 3; Senior Superlative; Miss TWC 4.

BRENDA JOYCE NEWMAN, Bachelor of Science; Sigma Kappa 3, 4; WAA 3, 4.

NANCY JO NEWMAN, Bachelor of Arts; Chi Rho 3, 4; SCA 3, 4; Governing Board 3; Transfer from Hiwassee as a Junior.

MARY ANN PERDUE, Bachelor of Arts, Chi Rho 3, 4; Independents 3, 4; Phi Beta Lambda 3; Transferred from Hiwassee as a Junior.

RODERICK J. PERKINS, Bachelor of Arts; SGA 1, 2, 3, 4; Boy Representative 4; Choir 1, 2; Presidents Council 1, 2; Sigma Phi Epsilon 3, 4; Phi Theta Sigma 2, 3, 4; IFC 3, 4; Election Committee, Spirit Committee; Senior Superlative.

ALICE ELIZABETH PICKEL, Bachelor of Arts; Choir Accompanist 1, 2, 3, 4; Spring Show 1, 2, 3, 4; Delta Rho Mu 1, 2, 3, 4, Vice-President 3, Secretary 4; Tom Sherman Award 3; Kiwanis Award 3; Chi Rho 4; Who's Who 4; Senior Superlative; Miss TWC Candidate.

JOHN DANIEL RAFIQ, Bachelor of Science; Postman 3, 4.

JOHN STEPHEN ROLLINS, Bachelor of Science.

SHARON LEE RICHARDS, Bachelor of Science; Alpha Xi Delta 1, 2, 3 ,4; Historian 1, 2, 3, Social Chairman 4; SCA 1; New Exponent Staff 4; Annual Staff Activities Editor 4.

JANELLE D. ROGERS, Bachelor of Arts; Kappa Delta; Phi Beta Lambda; May Court 3; Pi Kappa Phi Rose Court 3; Transferred from Florida Southern College.

WILLIE ROY SEWELL, JR., Bachelor of Science; Phi Sigma Kappa 1, 2, 3, 4, Pledge trainer 3, Inductor 3, Vice-President 4; Basketball 1, 2; Class Vice-President 2; Class President 3; IFC 3, 4, President 3; Kappa Delta Sweetheart 3; Mr. TWC Candidate 4.

WILLIAM ARTHUR SMALLING, Bachelor of Arts; Sigma Phi Epsilon 1, 2, 3, 4; Chaplain 1, Recorder 2, President 3, Secretary 4; Class President 1, 4; Circle K 2, 3, 4; Boy Representative 3; IFC 3, 4, Secretary-Treasurer 4; President's Council 3, 4; Alpha Xi Delta Sweetheart 3; SCA Council Vice President 4; Mr. TWC 4; Assembly Program Chairman 4; Senior Superlative; Who's Who.

WILLIAM ROY SPRINKLE, JR., Bachelor of Science.

MARGARET VIRGINIA SWAFFORD, Bachelor of Arts.

EDMONIA LEE WARD, Bachelor of Science; Governing Board Vice-President 4.

KENNETH LEBRON WELLS, Bachelor of Science; Sigma Phi Epsilon 1, 2, 3, 4, Chaplain 2, 3, Alumni Relations Director 3, Comptroller 4; SAM 1; Circle K 2, 3, 4, Board of Directors 3, Membership Chairman; Phi Beta Lambda 3, 4, Vice-President 3, President 4.

JAMES EARL WHEDBEE, JR., Bachelor of Arts; Chi Rho 1, 2, 3, 4, Publicity Chairman 2, President 3, 4; Circle K 2, 3, 4; Pi Kappa Phi 3, 4, Scholarship Chairman 4; SGA 4; Annual Staff; Mr. TWC Candidate.

EDITH ROSE WILSON, Bachelor of Arts; Sigma Kappa 1, 2, 3, 4, Social Chairman 1, Vice-President 3, President 4; Panhellenic 1, 4; WAA 1, 3, 4; Entertainment Committee; President's Council.

CHARLES RICHARD WOOD, Bachelor of Science.

TAYLOR PUBLISHING COMPANY
The World's Best Yearbooks Are Taylor made

For Reference

Not to be taken from this room

TAYLOR PUBL. CO.
DALLAS